



BOTHWELL TOWNSHIP

RECREATION FACILITIES

1. Should the tennis court be moved to the recreation ground? (the football ground)

This would:

- Establish a single, combined sports precinct which could be placed under one management system.
- Free-up the existing tennis court land to expand the caravan park area.

YES or NO (Please circle)

Please provide comment if you wish:

1b. Once the willows are cleaned out from the river banks, should the priority for future works shift to developing more walking paths in this area?

YES or NO (Please circle)

Please provide comment if you wish:

THE FORMER ST MICHAEL & ALL ANGELS CHURCH, ON THE MARKET PLACE CORNER

2. Where there are historical and public buildings which are no longer being used for their original purpose, (such as St Michael & All Angels Church), or unused public land, could these be used other purposes, such as: (Please tick)

- Childcare centre
- Commercial use, such as a café
- Other (please specify): _____

Which buildings or land could be re-purposed in these ways?:

COMMUNITY FUNDING FROM WIND FARM AND SOLAR FARM DEVELOPMENTS

3. New wind farms and solar farms will likely be required to contribute funds for community benefit.

What facilities, services or projects should this funding be used for:

3b. Should Council have a role in co-ordinating funding distribution?

YES or NO (Please circle)



POSSIBLE INDUSTRIAL LAND

4. There is no zoned industrial land in Central Highlands. Noting that Village zoned land at Bothwell can accommodate some light industrial uses in suitable locations.

Do you think there is a need for a specific industrial precinct?

YES or NO (Please circle)

Please provide comment if you wish:

FACILITATION OF AGRICULTURE

5. Is there a role for Council in facilitating new or expanded agricultural enterprises?

YES or NO (Please circle)

If YES, what do you suggest?



With the following questions, use the corresponding symbols to indicate the location(s) per response, below on the map (e.g. * = Community facilities and services). Please address with labels if applicable.

COMMUNITY FACILITIES AND SERVICES

6. What other community facilities and services do you think are needed in Bothwell?

If SO, **where do you suggest?** (Tell us where and/or indicate on the map, * = Community facilities and services)

STREET TREES AND STREET FURNITURE

7. Should there be more street trees, bench seats, rubbish bins, etc.?

YES or NO (Please circle)

If YES, **where do you suggest?** (Tell us where and/or indicate on the map, Δ = Street trees and street furniture)

DOG EXERCISE AREA

8. Should there be a dedicated Off-lead Dog Exercise Area?

YES or NO (Please circle)

If YES, **where do you suggest?** (Tell us where and/or indicate on the map, ⊕ = Off-lead dog area)

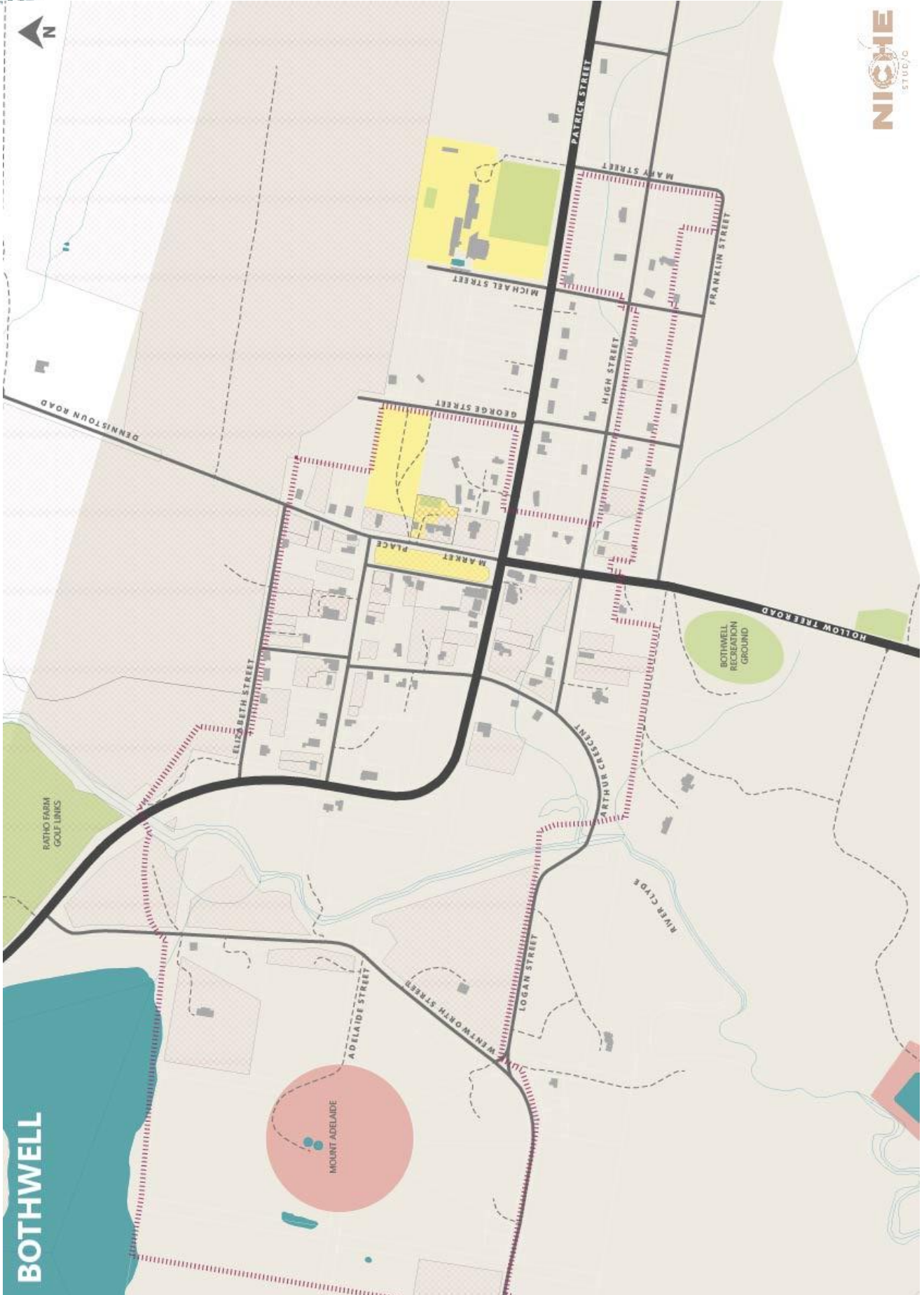

BOTHWELL



FINAL COMMENTS:

A. Do you have any other comments you would like to share?

OPTIONAL QUESTIONS:

B. What town or locality do you live in?

C. Gender

D. What age group do you represent? (optional)

- Under 18
- 18-24
- 25-34
- 35-44
- 45-54
- 55-64
- 65+

E. Contact email address:

Thank you for your comments.

The personal information on this form is required for feedback on the Central Highlands (Townships; Bothwell, Ouse and Hamilton) structure plan. We will only use your personal information for this and related purposes. If this information is not provided, we may not be able to deal with this matter. You may access and/or amend your personal information at any time. How we use this information is explained in our Privacy Policy, which is available at <https://centralhighlands.tas.gov.au/> or at the Council Office