

Project number E311119-P525243
 Document title Farnleigh Redevelopment
 FLOOD MODEL RESULTS

Title
 Flood depth - design
 Northern Option TML

- Map Legend:
- Tower
 - - - Transmission centreline
 - ▭ Proposed disturbance footprint
- Flood depths (m)**
- 0.00 - 0.10 m
 - 0.10 - 0.25 m
 - 0.25 - 0.50 m
 - 0.50 - 1.00 m
 - 1.00 - 2.00 m
 - 2.00 - 4.00 m
 - > 4.01 m



To be read in conjunction with the Farnleigh Redevelopment Flood Assessment report (Entura, 2026).

All reasonable care has been taken in collecting and recording the information shown on this map. Entura assumes no liability resulting from errors or omissions in this information or its use in any way. © 2026



Sheet
 2 of 18

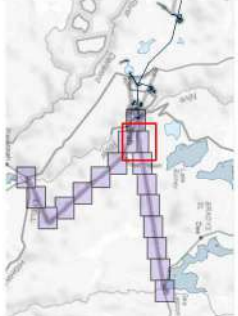

1/6 Scale: 1:5,000 A3 paper size

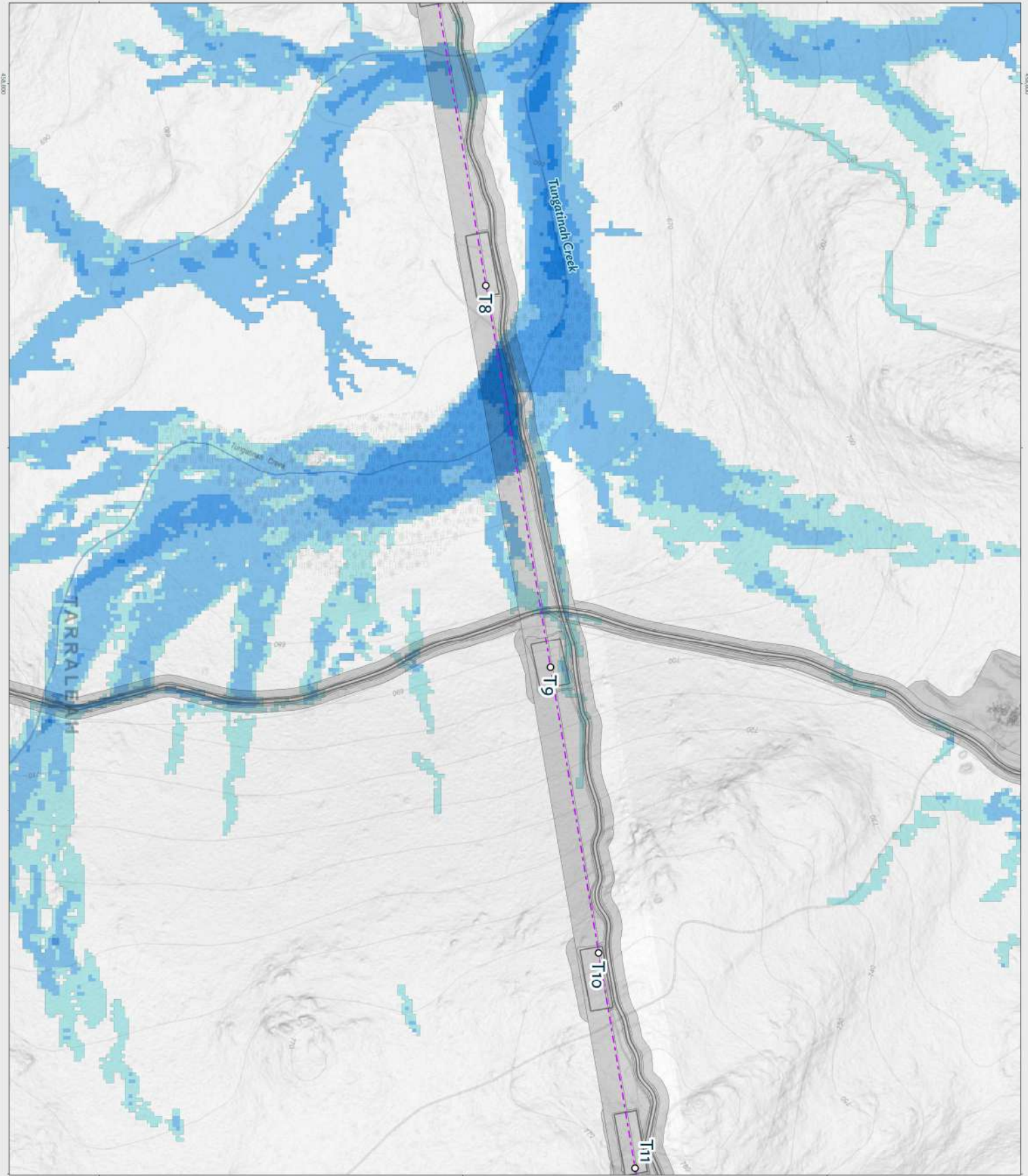

Project number E311119-P520543
 Document title Tarraleah Redevelopment
 FLOOD MODEL RESULTS

Title
 Flood depth - design
 Northern Option TML

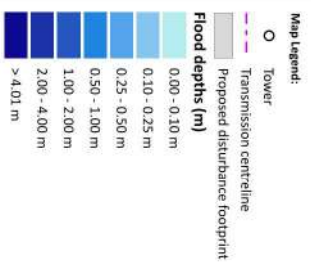

To be read in conjunction with the Tarraleah Redevelopment Flood Assessment report (Entura, 2026).

All reasonable care has been taken in collecting and recording the information shown on this map. Entura assumes no liability resulting from errors or omissions in this information or its use in any way. © 2026

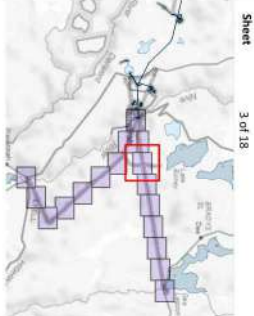

428,000

428,000

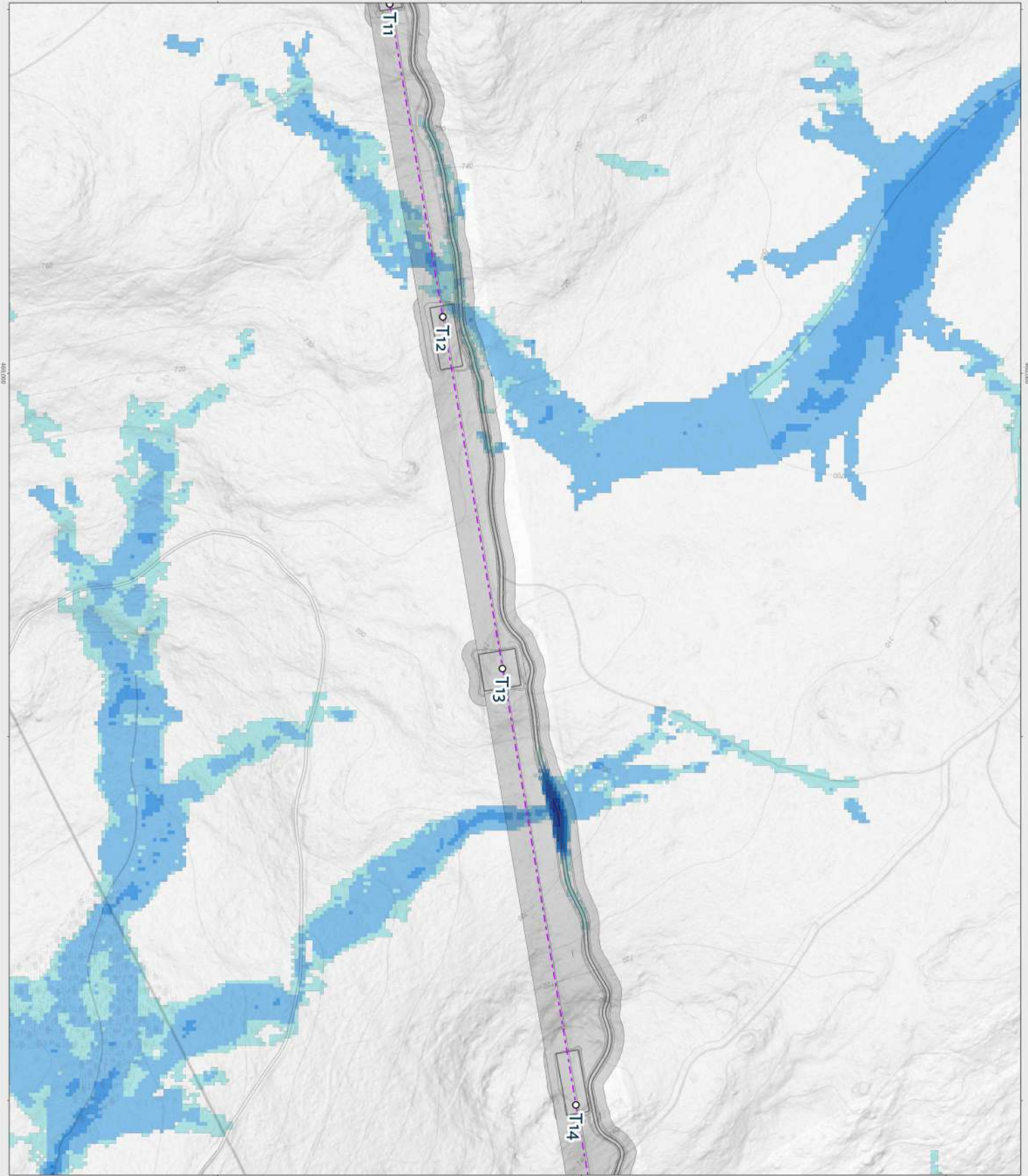

Project number E311119-P520543
 Document title Faralash Redevelopment
 FLOOD MODEL RESULTS

Title
 Flood depth - design
 Northern Option TML

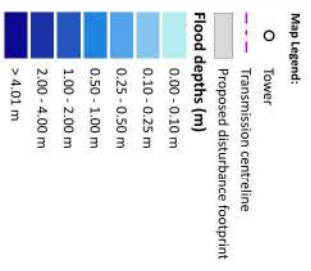

To be read in conjunction with the Faralash Redevelopment Flood Assessment report (Entura, 2026).

All reasonable care has been taken in collecting and recording the information shown on this map. Entura assumes no liability resulting from errors or omissions in this information or its use in any way. © 2026

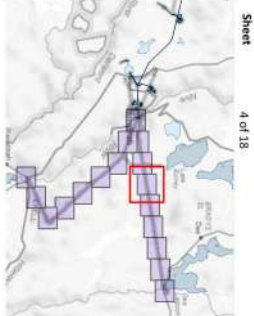

Sheet 4 of 18



Title
Flood depth - design
 Northern Option TML

- Map Legend:
- Tower
 - Transmission centreline
 - - - Proposed disturbance footprint
- Flood depths (m)**
- | |
|---------------|
| 0.00 - 0.10 m |
| 0.10 - 0.25 m |
| 0.25 - 0.50 m |
| 0.50 - 1.00 m |
| 1.00 - 2.00 m |
| 2.00 - 4.00 m |
| > 4.01 m |



To be read in conjunction with the Tarraleah Redevelopment Flood Assessment report (Entura, 2026).

All reasonable care has been taken in collecting and recording the information shown on this map. Entura assumes no liability resulting from errors or omissions in this information or its use in any way. © 2026



Sheet
 5 of 18

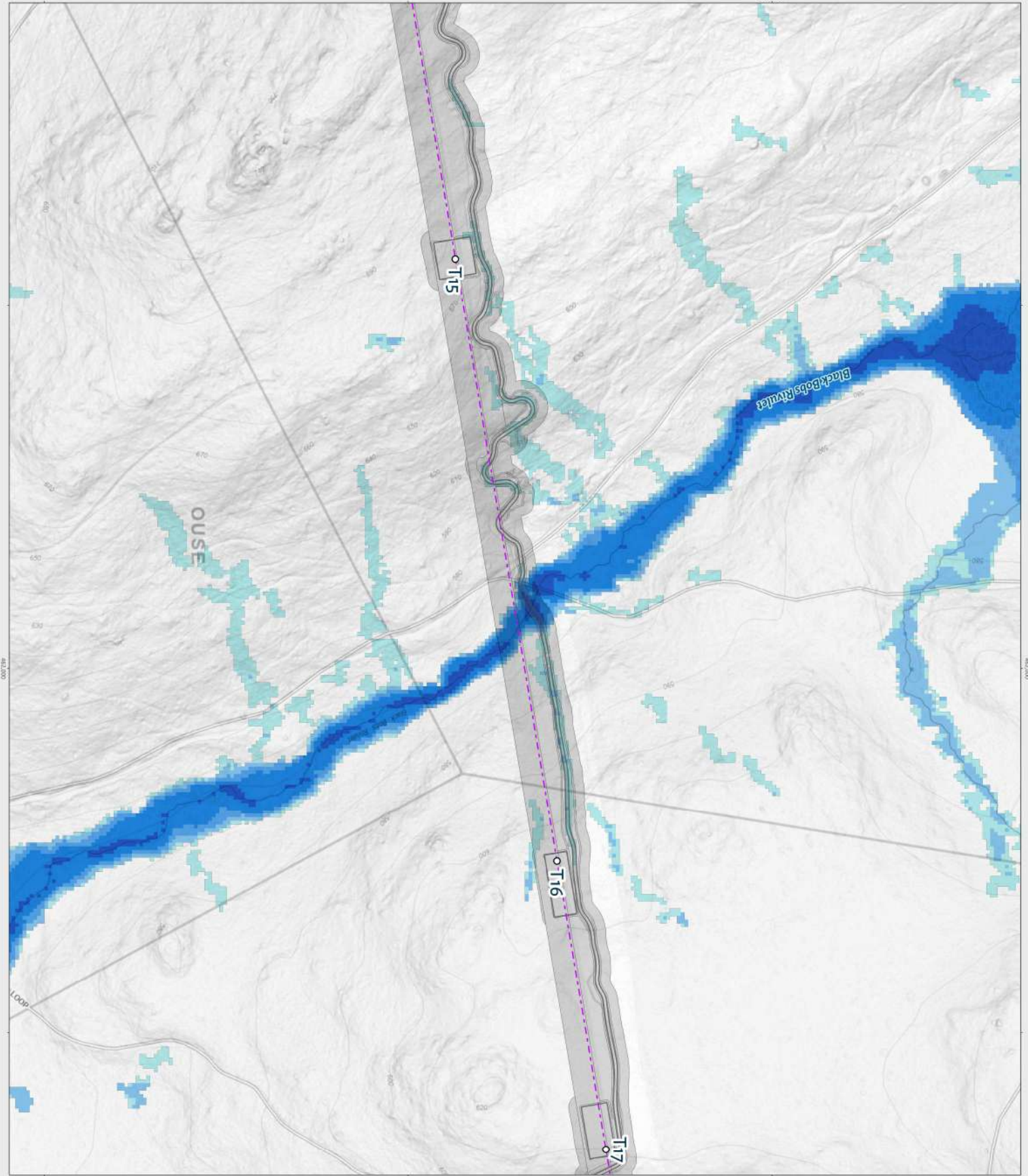
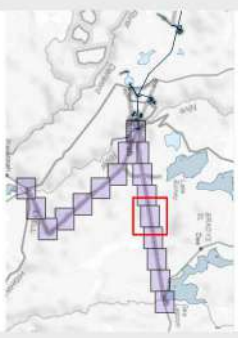

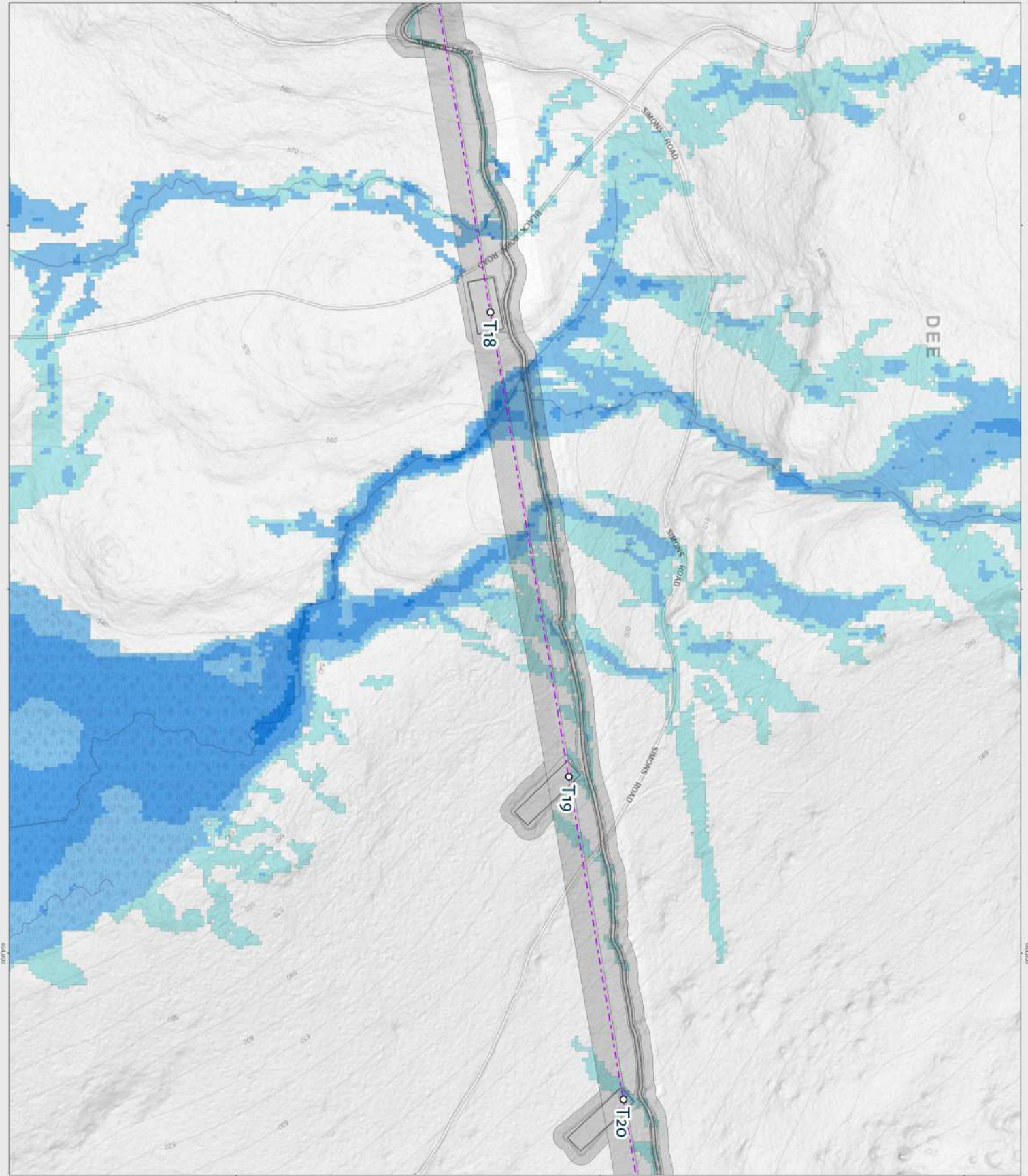

Project number E311119-P5202543
 Document title Tarralish Redevelopment
 FLOOD MODEL RESULTS

Title
 Flood depth - design
 Northern Option TML

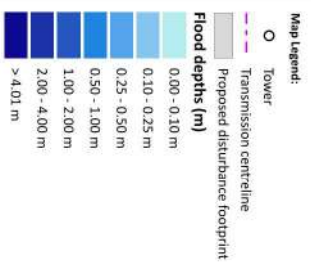

To be read in conjunction with the Tarralish Redevelopment Flood Assessment report (Entura, 2026).

All reasonable care has been taken in collecting and recording the information shown on this map. Entura assumes no liability resulting from errors or omissions in this information or its use in any way. © 2026

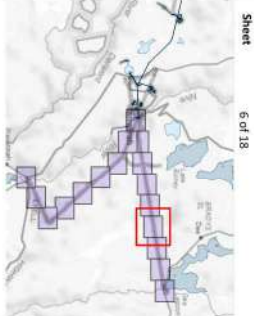

Title
 Flood depth - design
 Northern Option TML

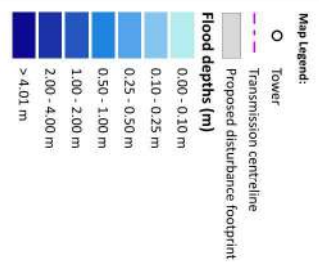

To be read in conjunction with the 'Farraksh Redevelopment Flood Assessment report (Entura, 2026)'.
 All reasonable care has been taken in collecting and recording the information shown on this map. Entura assumes no liability resulting from errors or omissions in this information or its use in any way. © 2026

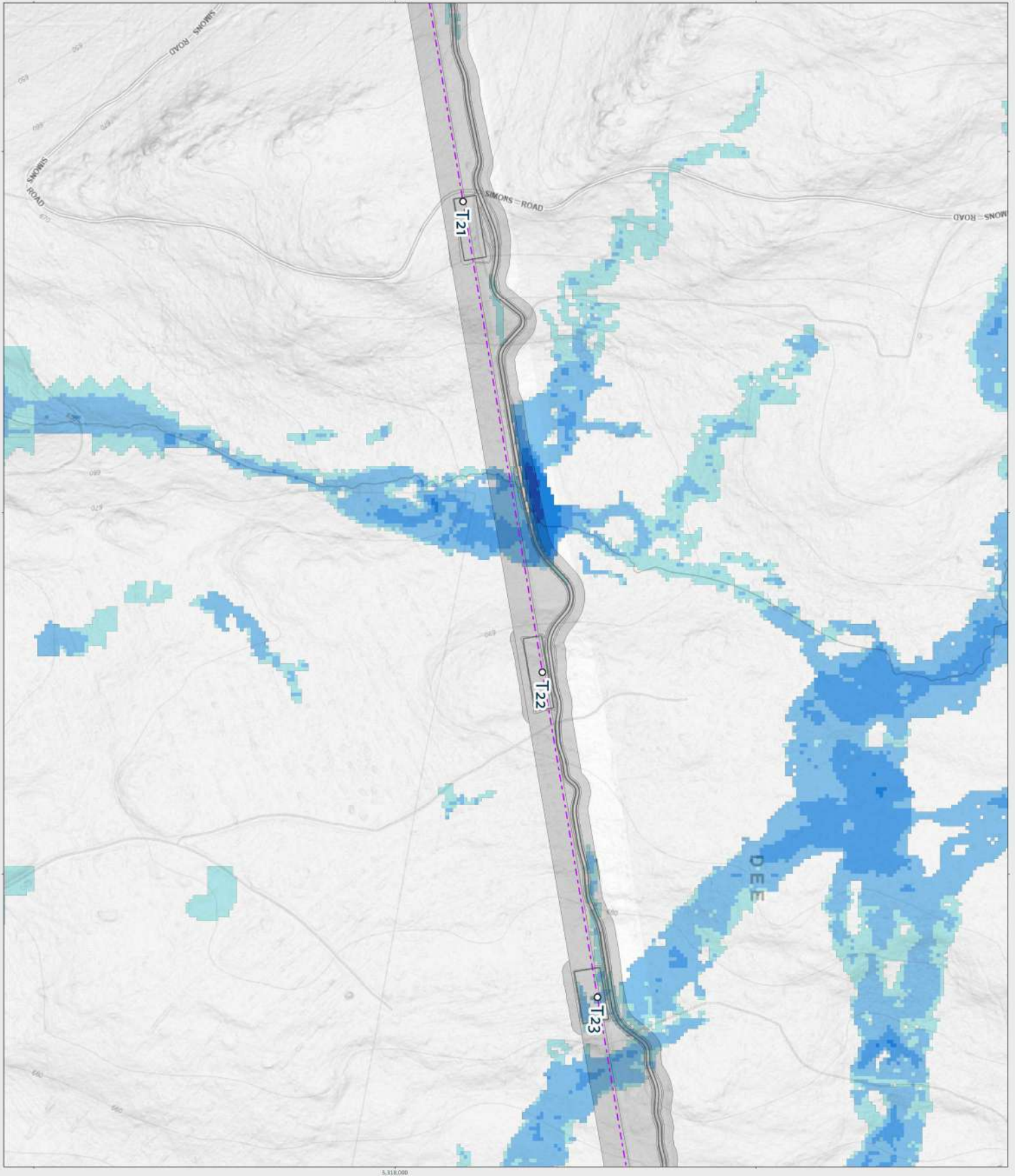
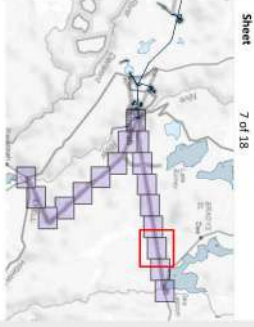

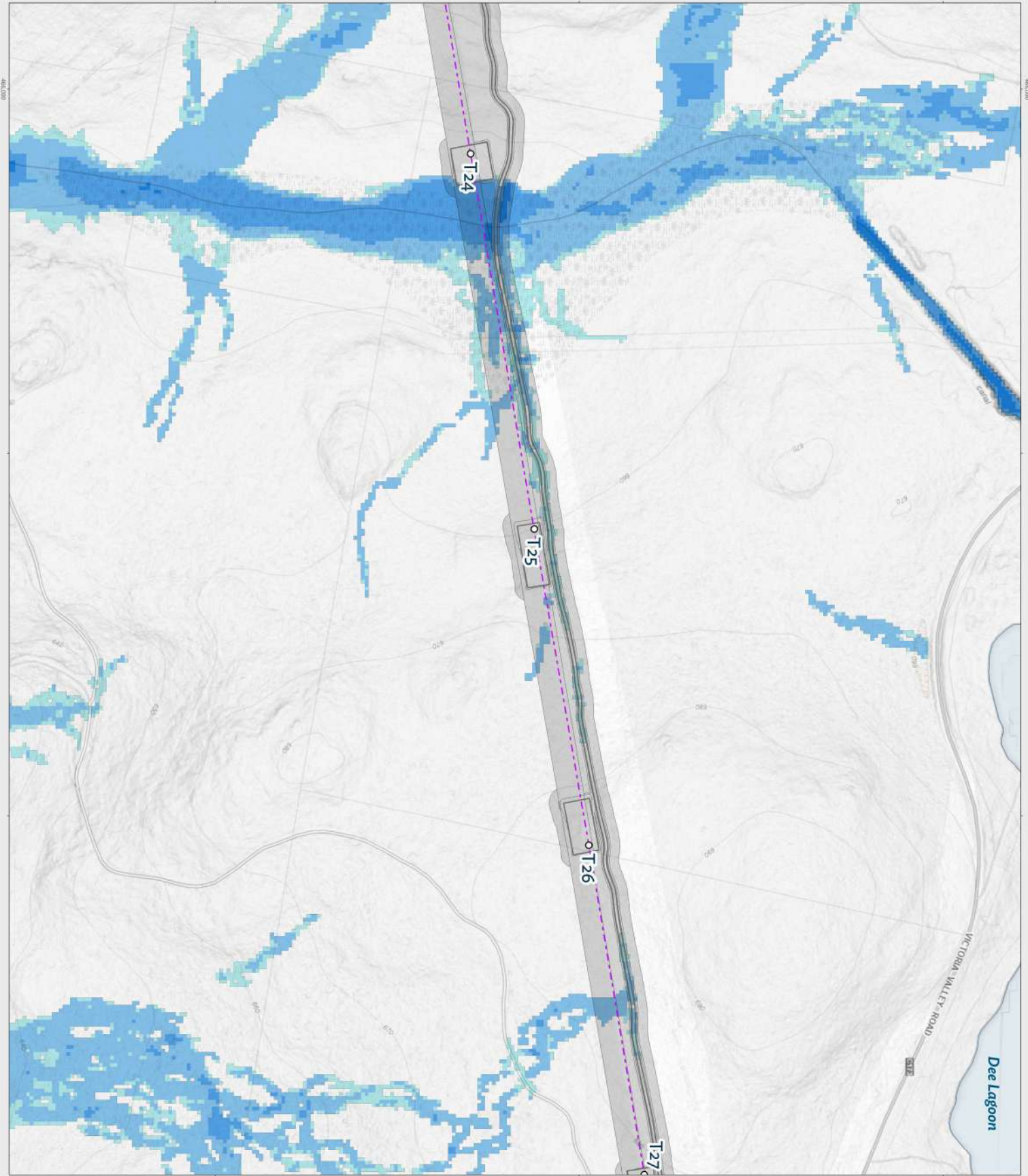

Project number: E311119-P520543
 Document title: Farallakh Redevelopment
 FLOOD MODEL RESULTS

Title:
 Flood depth - design
 Northern Option TML

- Map Legend:
- Tower
 - Transmission centreline
 - Proposed disturbance footprint
- Flood depths (m)
- 0.00 - 0.10 m
 - 0.10 - 0.25 m
 - 0.25 - 0.50 m
 - 0.50 - 1.00 m
 - 1.00 - 2.00 m
 - 2.00 - 4.00 m
 - > 4.01 m color swatch"/> > 4.01 m



To be read in conjunction with the 'Farallakh Redevelopment Flood Assessment report' (Entura, 2026).

All reasonable care has been taken in collecting and recording the information shown on this map. Entura assumes no liability resulting from errors or omissions in this information or its use in any way. © 2026

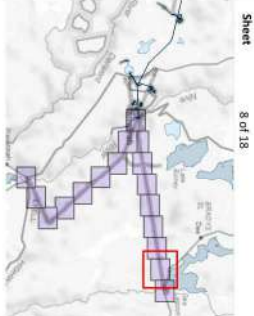

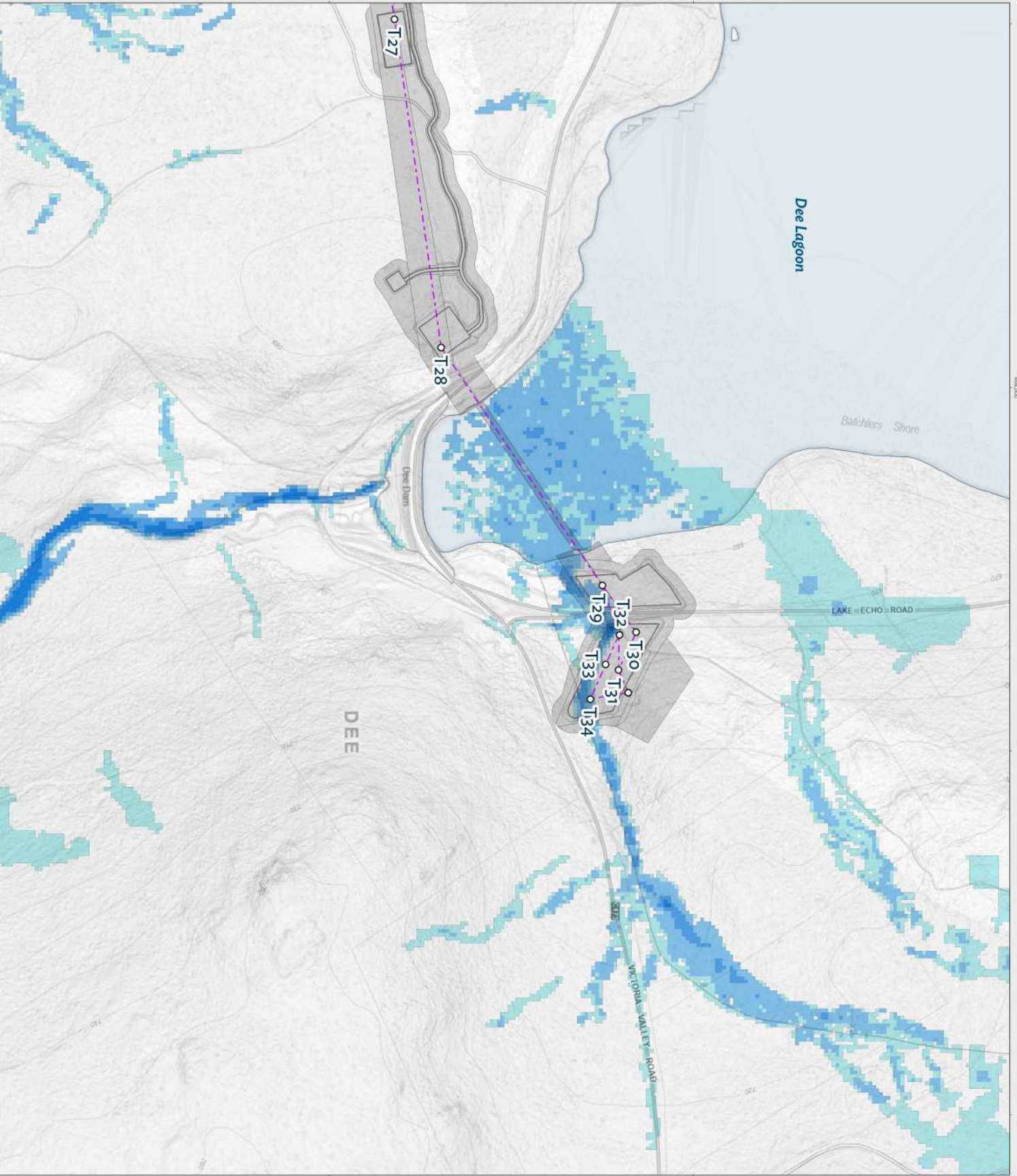

Project number E311119-P520543
 Document title Tarralish Redevelopment
FLOOD MODEL RESULTS

Title
Flood depth - design
 Northern Option TML

- Map Legend:
- Tower
 - - - Transmission centreline
 - ▭ Proposed disturbance footprint
- Flood depths (m)**
- 0.00 - 0.10 m
 - 0.10 - 0.25 m
 - 0.25 - 0.50 m
 - 0.50 - 1.00 m
 - 1.00 - 2.00 m
 - 2.00 - 4.00 m
 - > 4.01 m



To be read in conjunction with the Tarralish Redevelopment Flood Assessment report (Entura, 2026).

All reasonable care has been taken in collecting and recording the information shown on this map. Entura assumes no liability resulting from errors or omissions in this information or its use in any way. © 2026

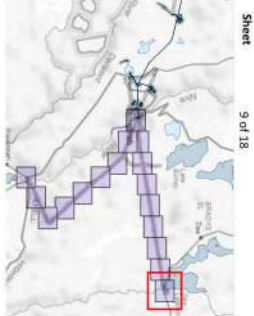

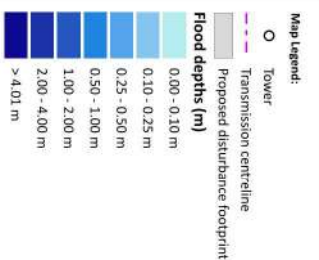

To be read in conjunction with the Tarraleah Redevelopment Flood Assessment report (Entura, 2026).

All reasonable care has been taken in collecting and recording the information shown on this map. Entura assumes no liability resulting from errors or omissions in this information or its use in any way. © 2026

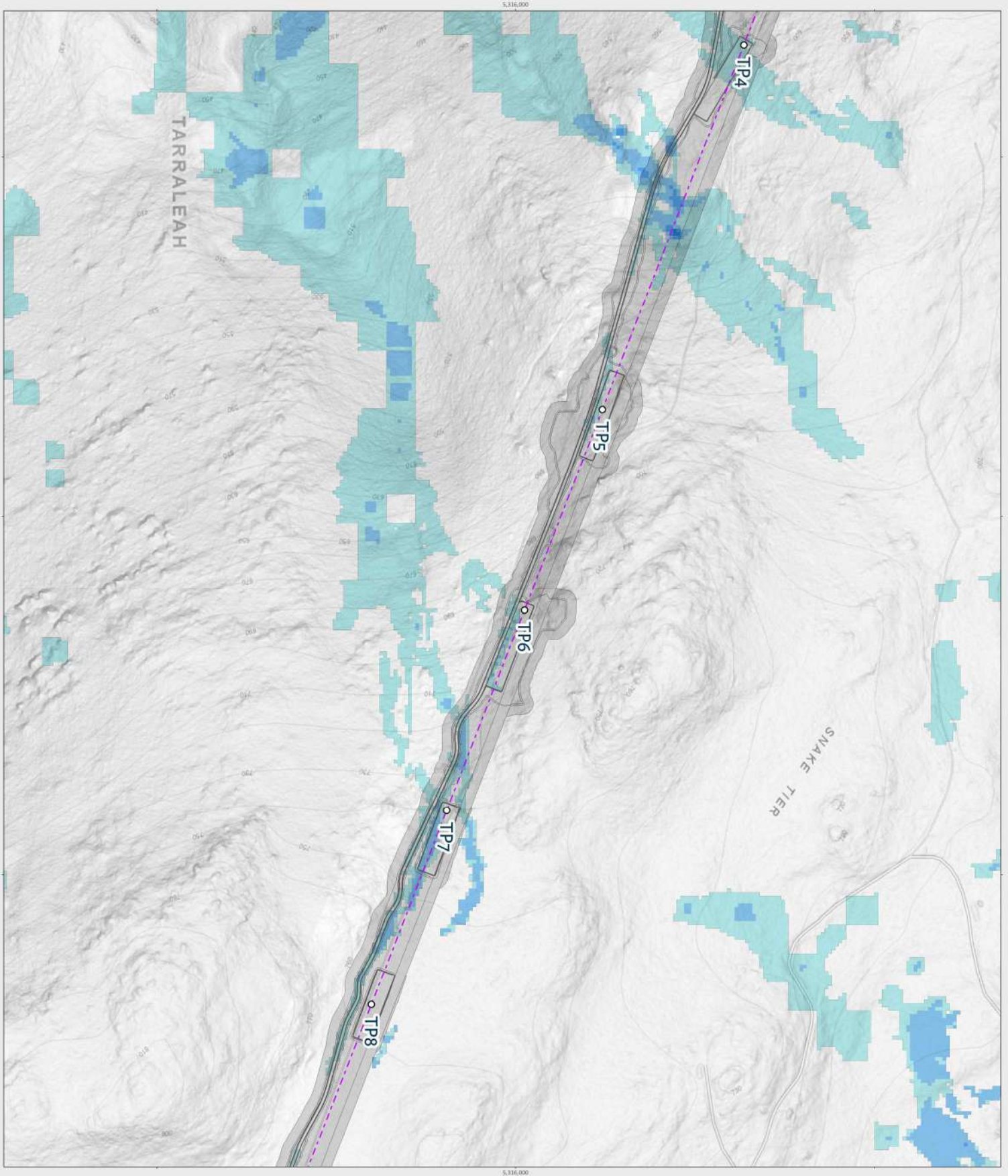
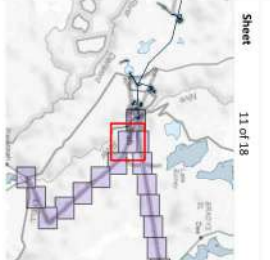
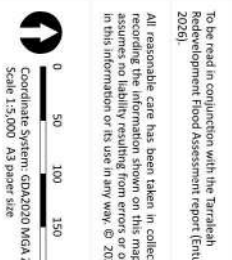

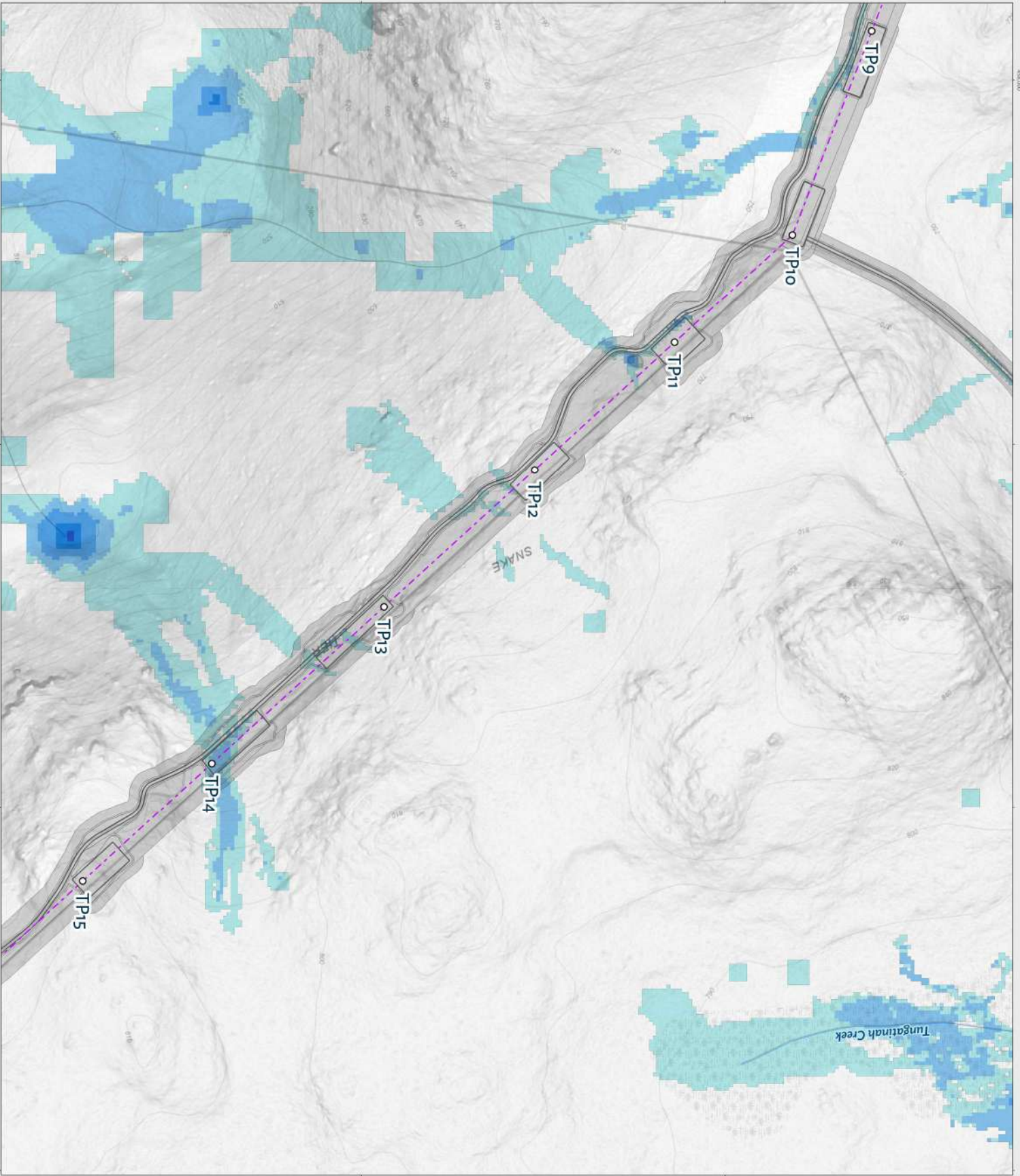

Project number E311119-P520543
 Document title Barrakah Redevelopment
 FLOOD MODEL RESULTS

Title
 Flood depth - design
 Southern Option TML

- Map Legend:
- Tower
 - Transmission centerline
 - Proposed disturbance footprint
- Flood depths (m)**
- 0.00 - 0.10 m
 - 0.10 - 0.25 m
 - 0.25 - 0.50 m
 - 0.50 - 1.00 m
 - 1.00 - 2.00 m
 - 2.00 - 4.00 m
 - > 4.01 m



To be read in conjunction with the Barrakah Redevelopment Flood Assessment report (Entura, 2026).

All reasonable care has been taken in collecting and recording the information shown on this map. Entura assumes no liability resulting from errors or omissions in this information or its use in any way. © 2026

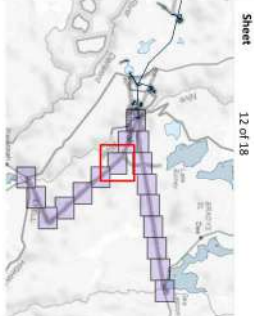

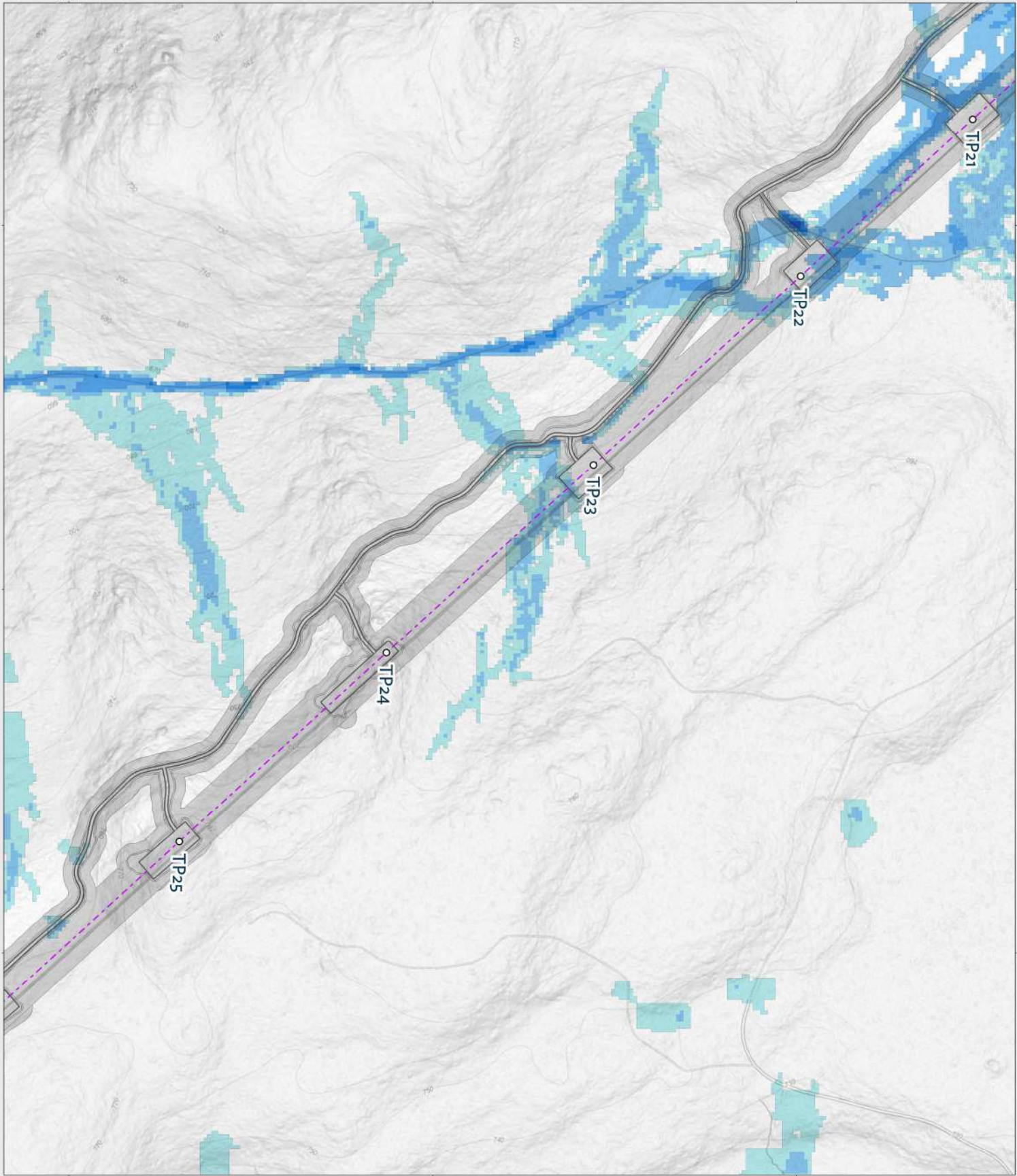

Project number: E311119-P52043
 Document title: Tarraleah Redevelopment
FLOOD MODEL RESULTS

Title:
Flood depth - design
 Southern Option TML

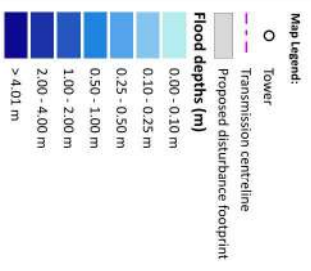

To be read in conjunction with the Tarraleah Redevelopment Flood Assessment report (Entura, 2026).

All reasonable care has been taken in collecting and recording the information shown on this map. Entura assumes no liability resulting from errors or omissions in this information or its use in any way. © 2025

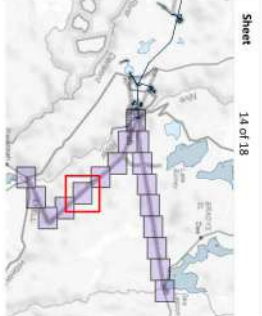

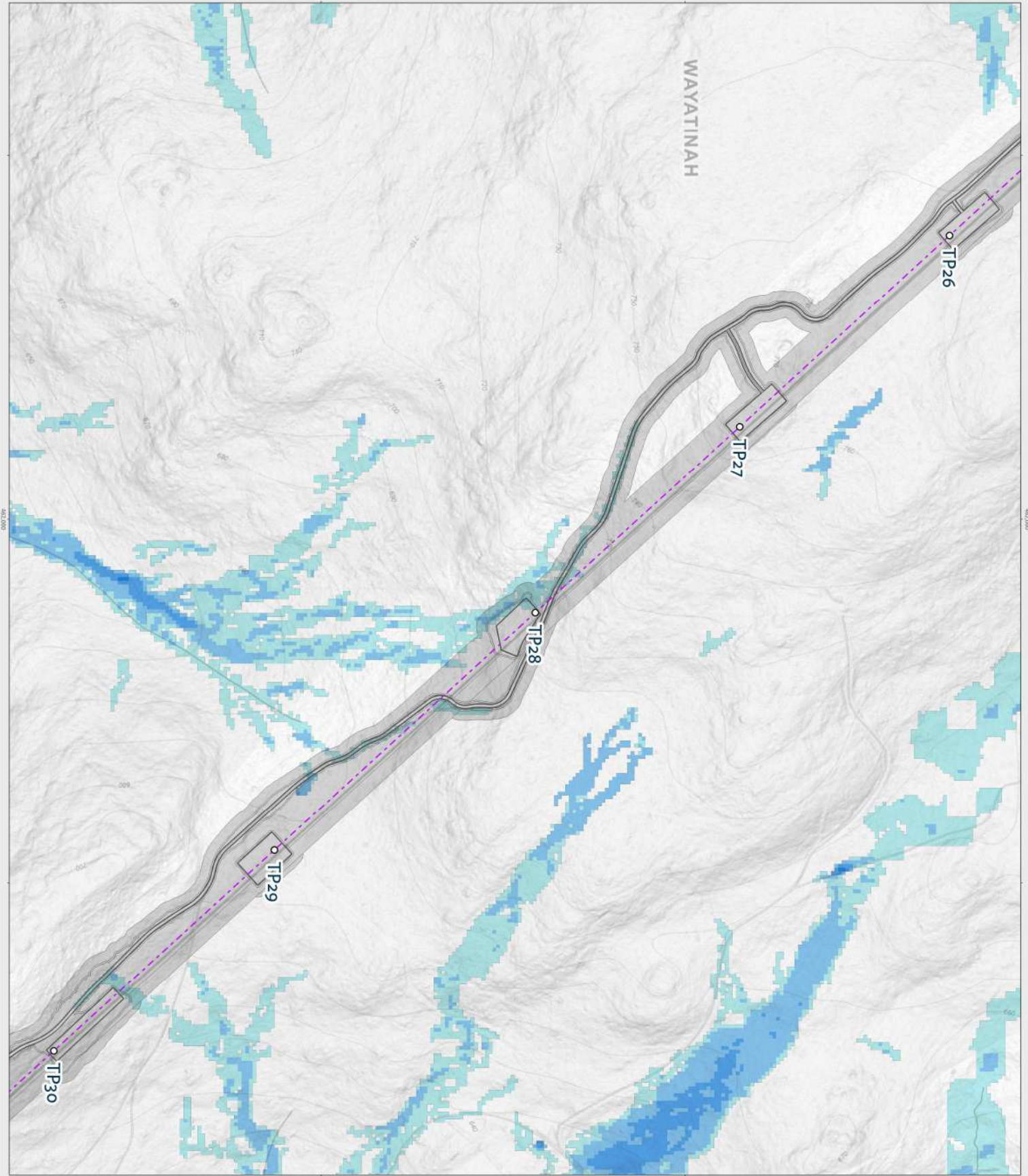

Project number E311119-P520543
 Document title Faralalah Redevelopment
FLOOD MODEL RESULTS

Title
Flood depth - design
 Southern Option TML

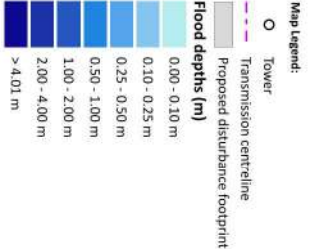

To be read in conjunction with the 'Faralalah Redevelopment Flood Assessment report (Entura, 2026)'

All reasonable care has been taken in collecting and recording the information shown on this map. Entura assumes no liability resulting from errors or omissions in this information or its use in any way. © 2026

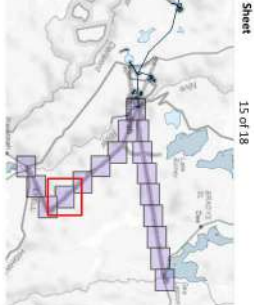

196 years of service. 100% local staff

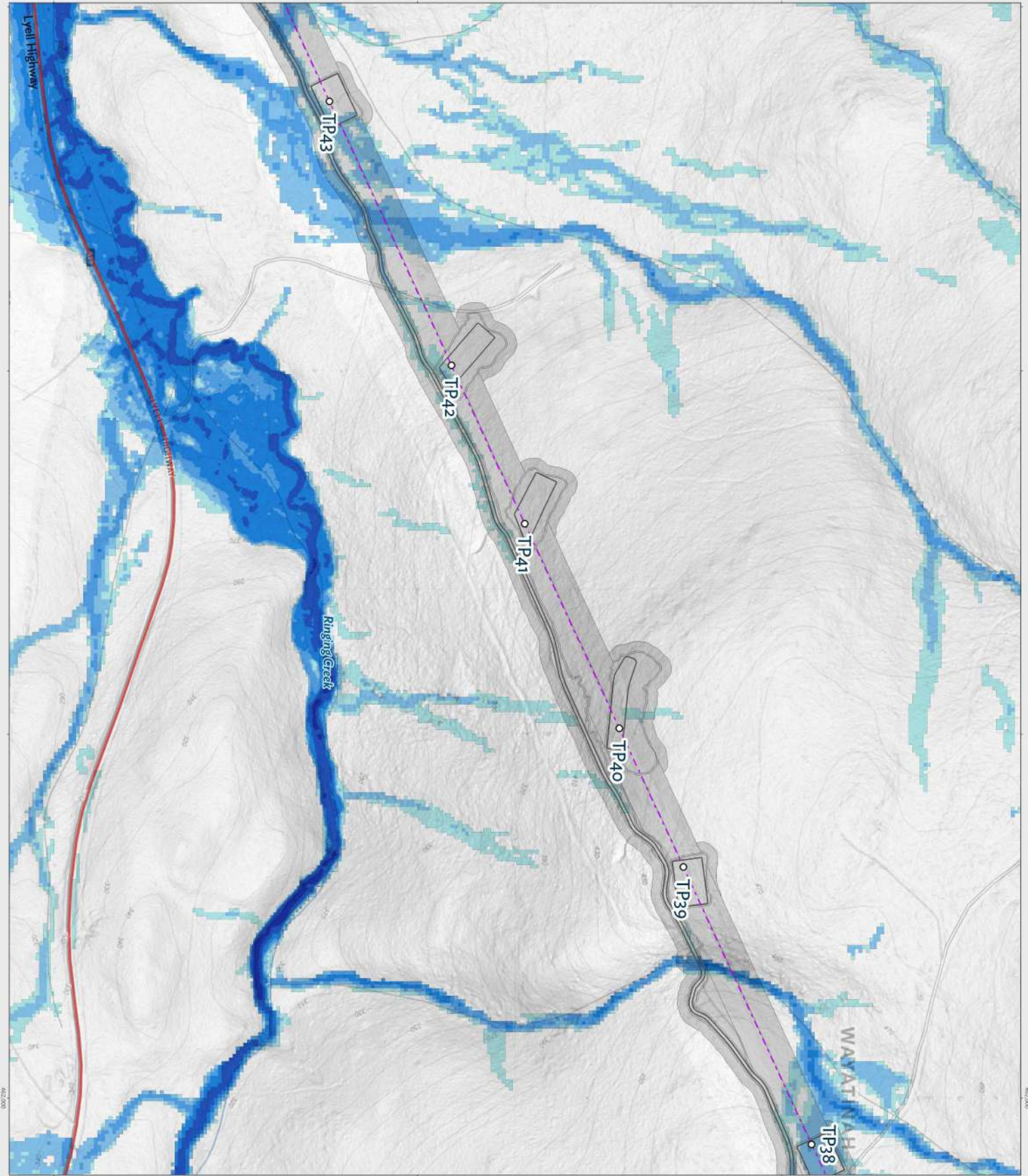

Project number E311119-P520543
 Document title Farallakh Redevelopment
 FLOOD MODEL RESULTS

Title
 Flood depth - design
 Southern Option TML

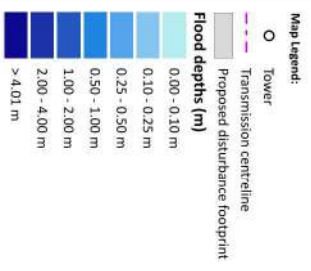

To be read in conjunction with the 'Farallakh Redevelopment Flood Assessment report (Entura, 2026).

All reasonable care has been taken in collecting and recording the information shown on this map. Entura assumes no liability resulting from errors or omissions in this information or its use in any way. © 2026

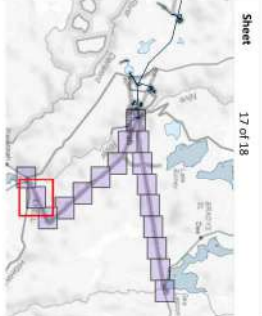

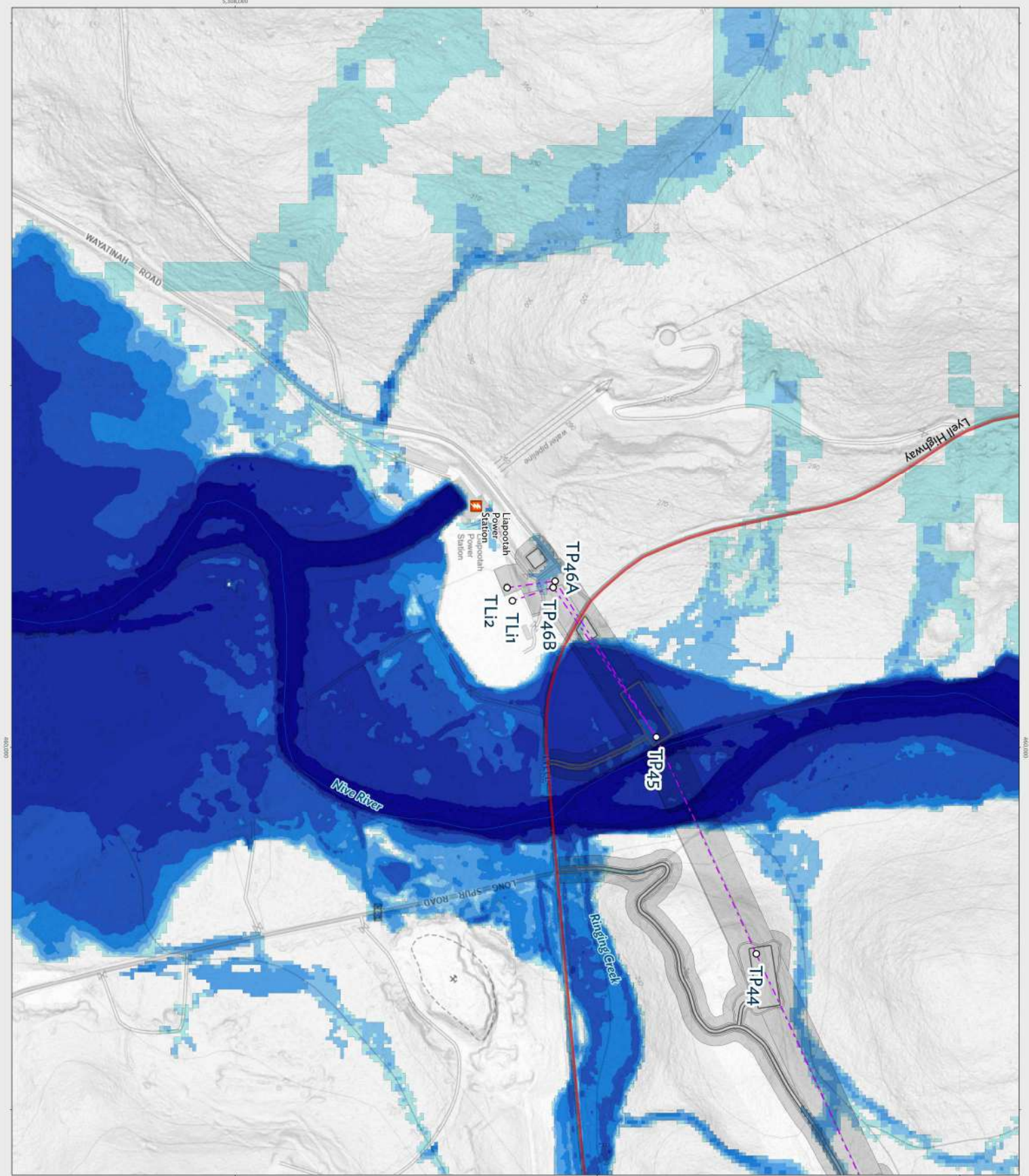

Project number: E311119-P520543
 Document title: Tarraleah Redevelopment
FLOOD MODEL RESULTS

Title:
Flood depth - design
 Southern Option TML

- Map Legend:
- Tower
 - ⚡ HT Power Station
 - Transmission centreline
 - - - Proposed disturbance footprint
- Flood depths (m)**
- 0.00 - 0.10 m
 - 0.10 - 0.25 m
 - 0.25 - 0.50 m
 - 0.50 - 1.00 m
 - 1.00 - 2.00 m
 - 2.00 - 4.00 m
 - > 4.01 m



To be read in conjunction with the Tarraleah Redevelopment Flood Assessment report (Entura, 2026).

All reasonable care has been taken in collecting and recording the information shown on this map. Entura assumes no liability resulting from errors or omissions in this information or its use in any way. © 2026

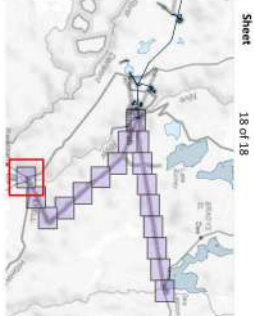

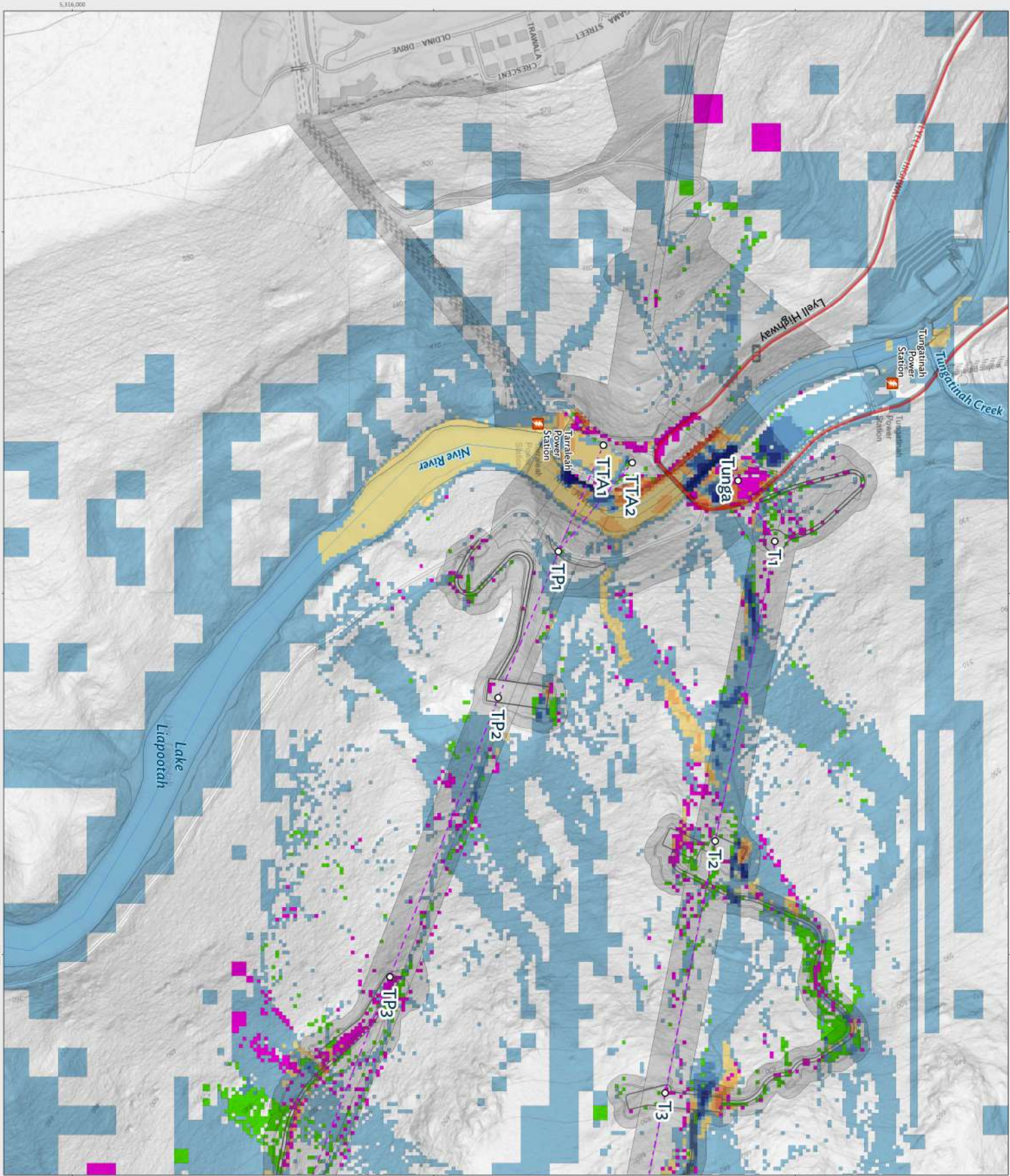

Project number E311119-P5252543

Document title Tarrakeah Redevelopment
FLOOD MODEL RESULTS

Title
Flood depth - difference
(design minus existing)
Northern Option TML

Map Legend:

- Tower
- HT Power Station
- Transmission centrelines
- Proposed disturbance footprint

Flood Afflux (m)

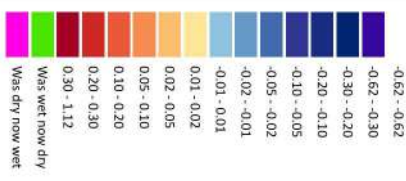

To be read in conjunction with the Tarrakeah Redevelopment Flood Assessment report (Entura, 2026).

All reasonable care has been taken in collecting and recording the information shown on this map. Entura assumes no liability resulting from errors or omissions in this information or its use in any way. © 2026



Sheet
1 of 18

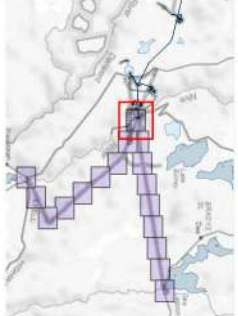

176 South York Street, VIC 3004

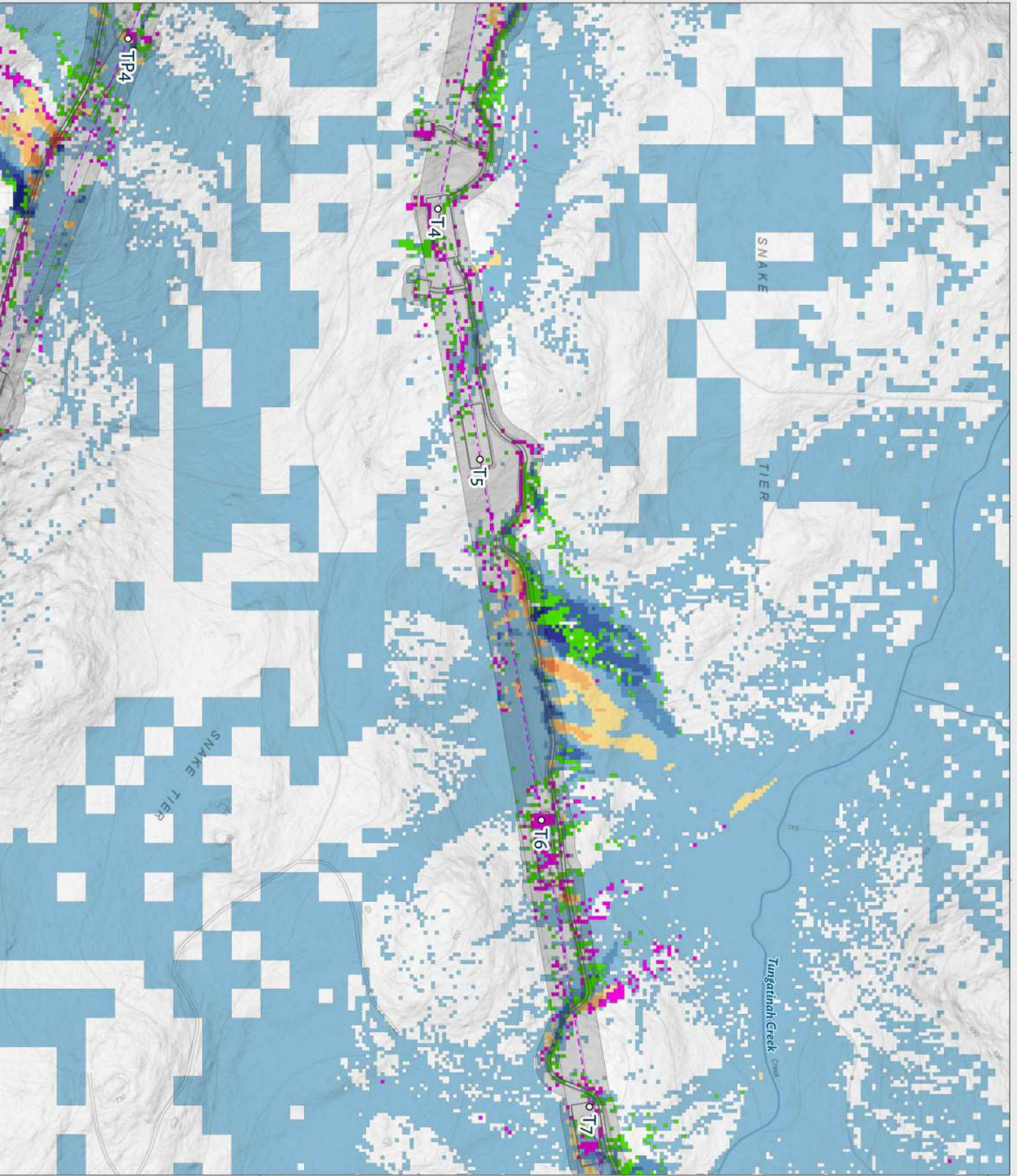

Project number E311119-P525243

Document title Taralash Redevelopment
FLOOD MODEL RESULTS

Title
Flood depth - difference
(design minus existing)
Northern Option TML

Map Legend:

- Tower
- Transmission centreline
- Proposed disturbance footprint

Flood Afflux (m)

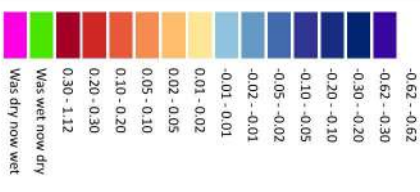

Was wet now dry

Was dry now wet



To be read in conjunction with the Taralash Redevelopment Flood Assessment report (Entura, 2026).

All reasonable care has been taken in collecting and recording the information shown on this map. Entura assumes no liability resulting from errors or omissions in this information or its use in any way. © 2026



Sheet 2 of 18

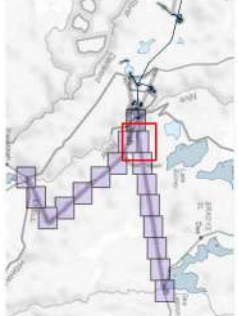

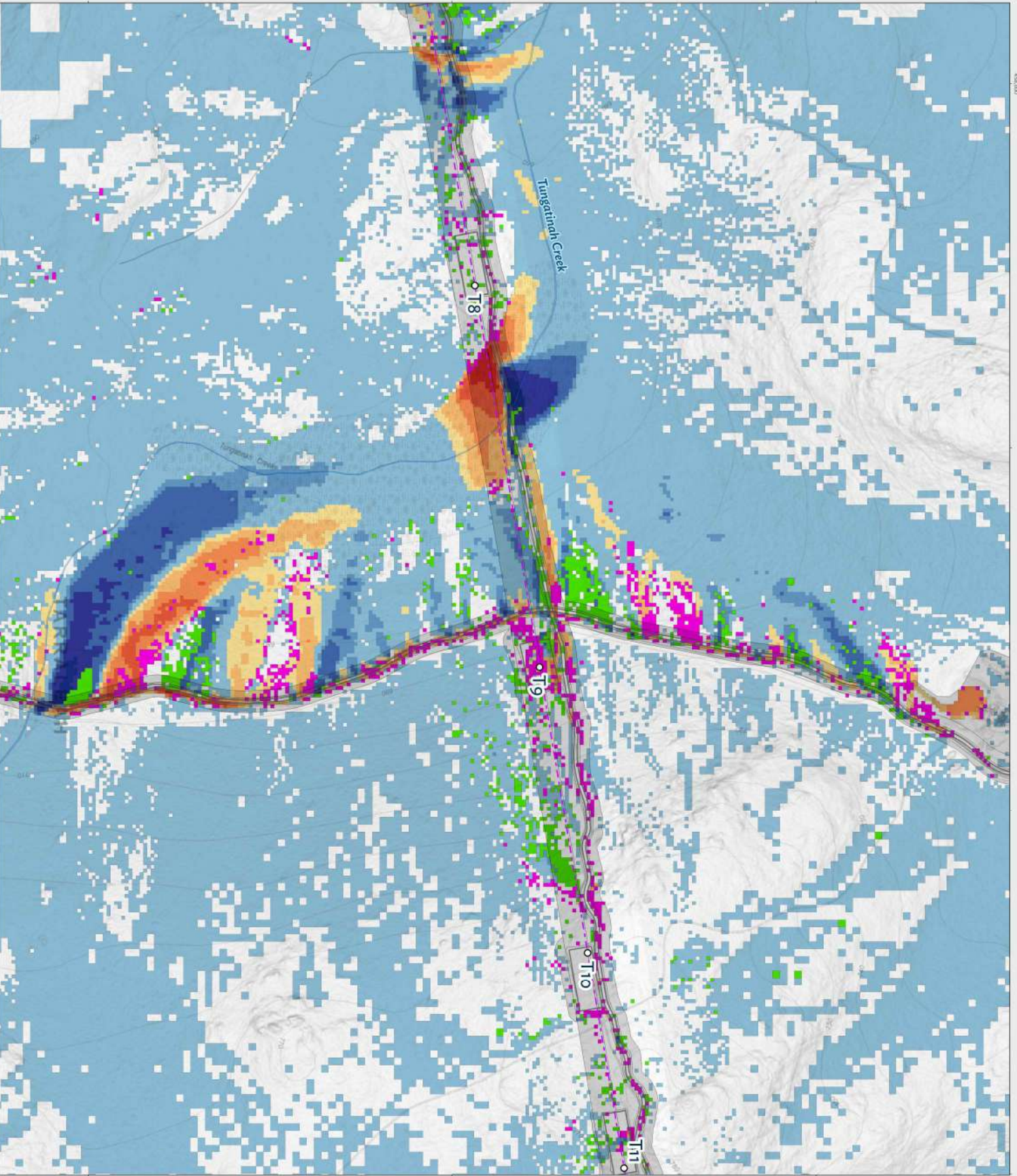

Project number E311119-P520543
 Document title Faralliah Redevelopment
FLOOD MODEL RESULTS

Title
Flood depth - difference
 (design minus existing)
 Northern Option TML

Map Legend:

- Tower
- Transmission centreline
- Proposed disturbance footprint

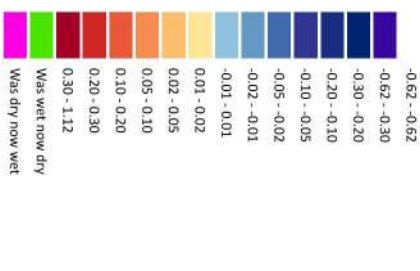

To be read in conjunction with the Faralliah Redevelopment Flood Assessment report (Entura, 2026).

All reasonable care has been taken in collecting and recording the information shown on this map. Entura assumes no liability resulting from errors or omissions in this information or its use in any way. © 2026



Sheet
 3 of 18

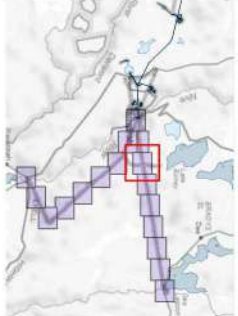

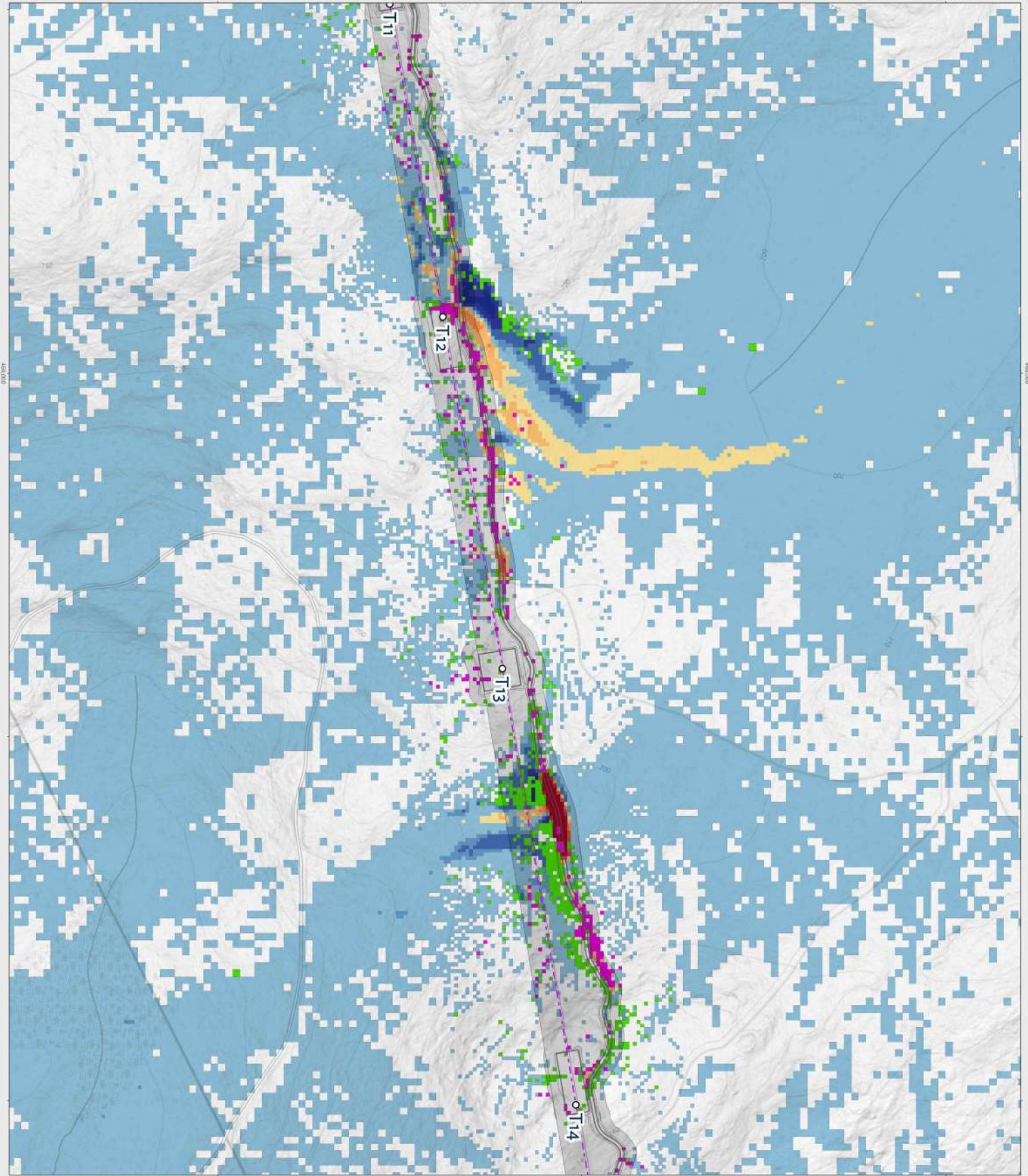

Project number: E311119-P5202643
 Document title: Tarraleah Redevelopment
 FLOOD MODEL RESULTS

Title:
 Flood depth - difference
 (design minus existing)
 Northern Option TML

Map Legend:

- Tower
- Transmission centreline
- Proposed disturbance footprint

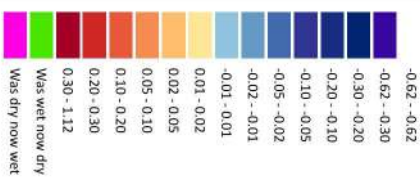

To be read in conjunction with the Tarraleah Redevelopment Flood Assessment report (Entura, 2026).

All reasonable care has been taken in collecting and recording the information shown on this map. Entura assumes no liability resulting from errors or omissions in this information or its use in any way. © 2026

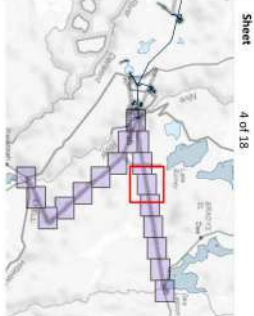

1/16 scale. Not accurate. 10% zoomed!

Title
 Flood depth - difference
 (design minus existing)
 Northern Option TML

- Map Legend:
- Tower
 - Transmission centreline
 - - - Proposed disturbance footprint
- Flood Afflux (m)

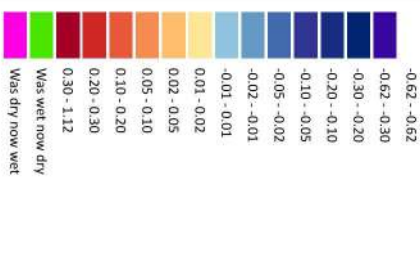

To be read in conjunction with the Farrelshah Redevelopment Flood Assessment report (Entura, 2026).

All reasonable care has been taken in collecting and recording the information shown on this map. Entura assumes no liability resulting from errors or omissions in this information or its use in any way. © 2026

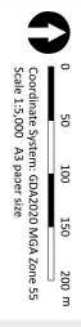

Sheet
 5 of 18

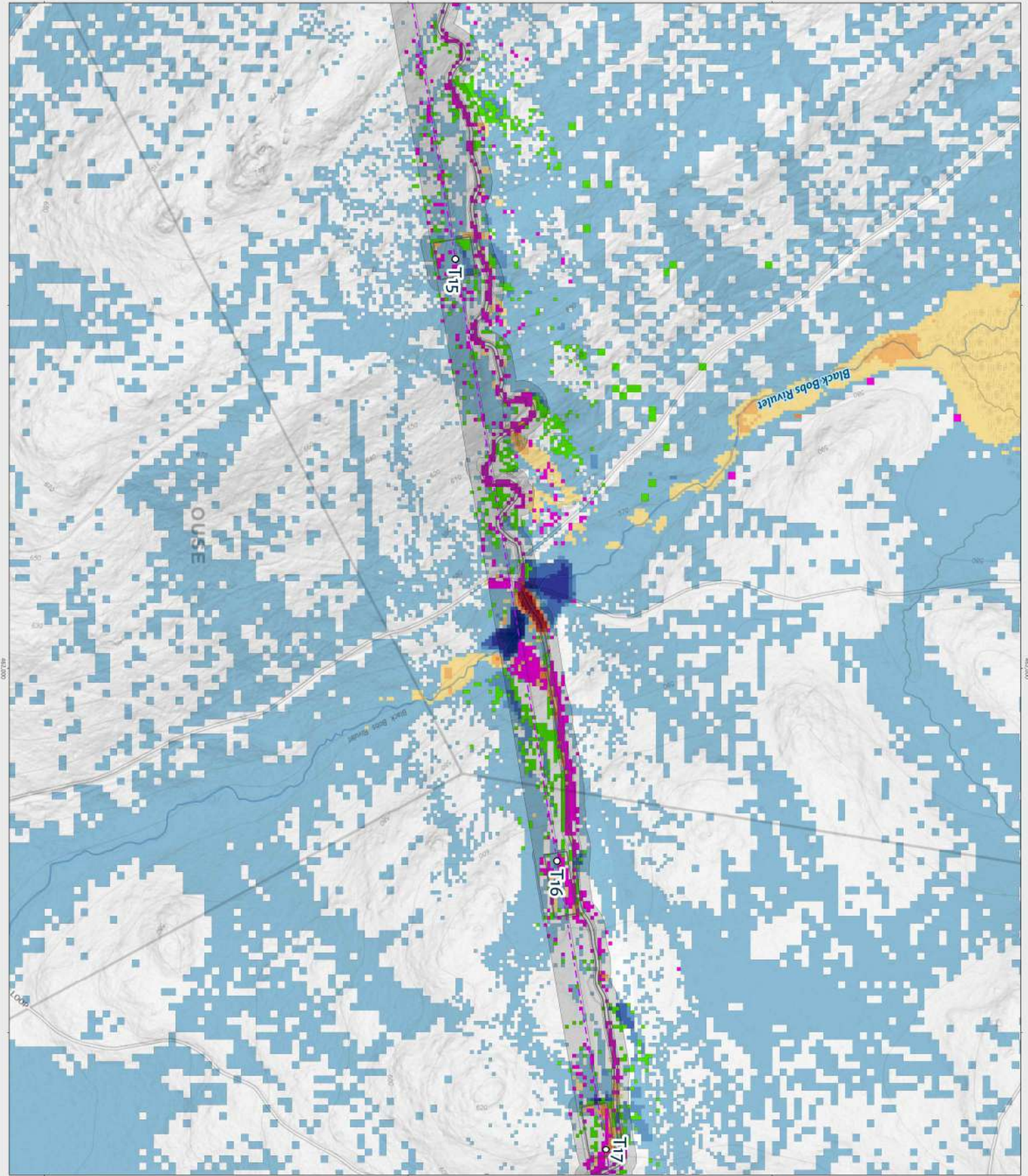
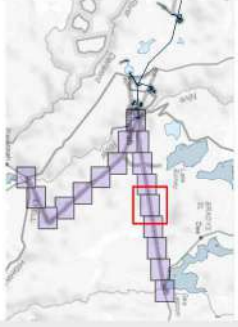

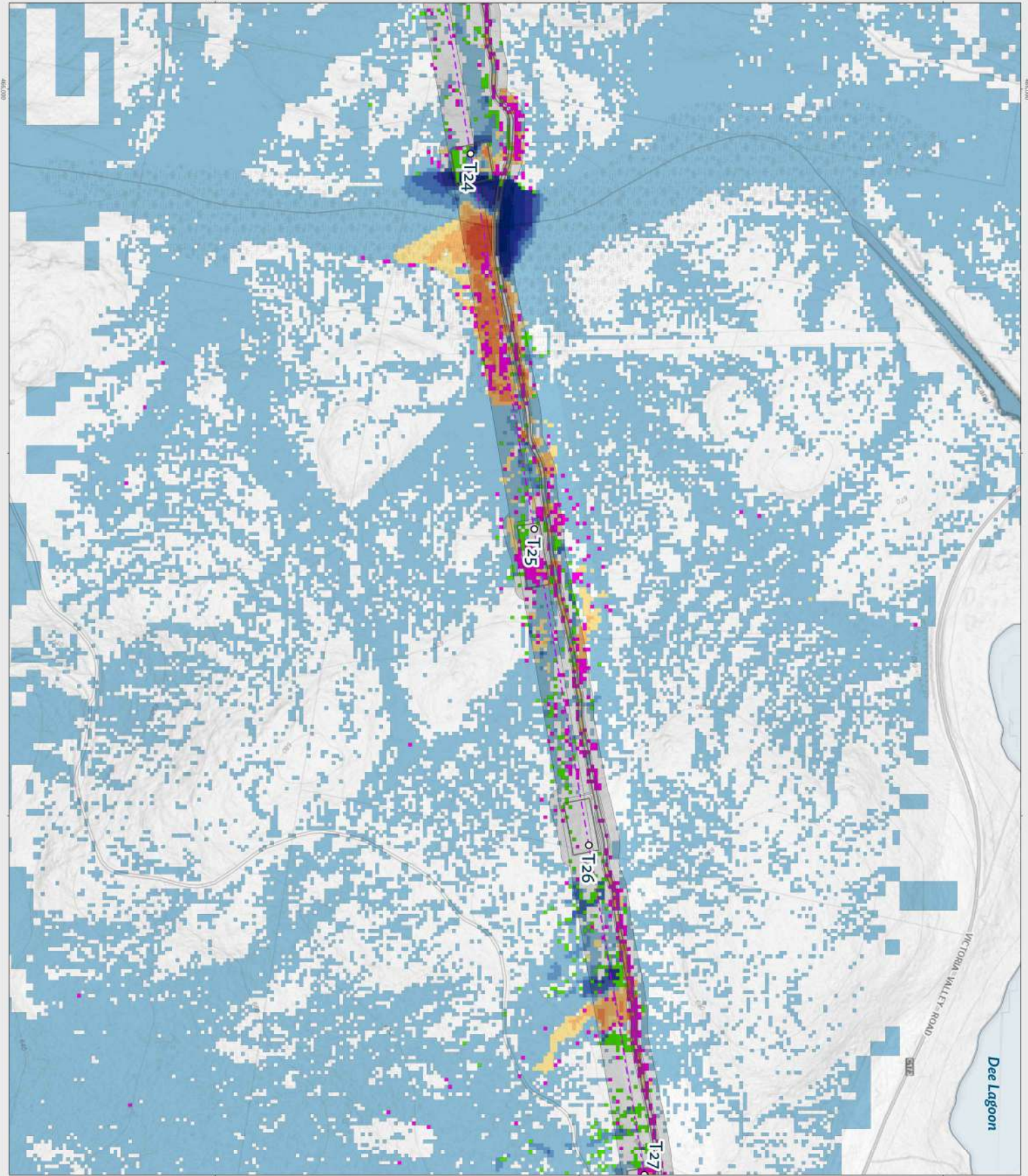

Project number E311119-P520543
 Document title Farrahah Redevelopment
 FLOOD MODEL RESULTS

Title
 Flood depth - difference
 (design minus existing)
 Northern Option TML

Map Legend:

- Tower
- Transmission centreline
- Proposed disturbance footprint

Flood Afflux (m)

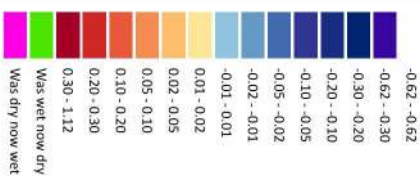

To be read in conjunction with the Farrahah Redevelopment Flood Assessment report (Entura, 2026).

All reasonable care has been taken in collecting and recording the information shown on this map. Entura assumes no liability resulting from errors or omissions in this information or its use in any way. © 2026

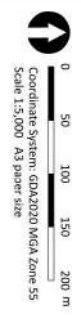

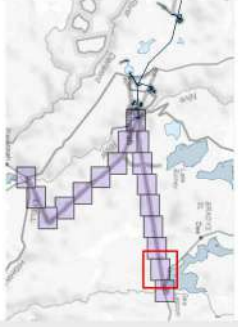

Sheet
 8 of 18



Title
Flood depth - difference
 (design minus existing)
 Northern Option TML

Map Legend:

-  Tower
-  Transmission centreline
-  Proposed disturbance footprint

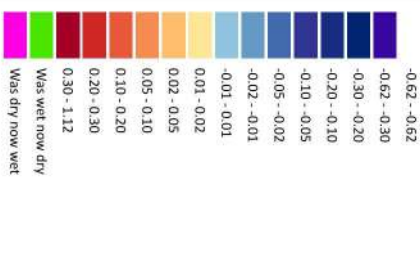

To be read in conjunction with the Tarraleah Redevelopment Flood Assessment report (Entura, 2026).

All reasonable care has been taken in collecting and recording the information shown on this map. Entura assumes no liability resulting from errors or omissions in this information or its use in any way. © 2026

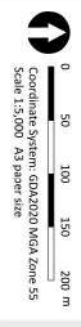

Sheet 9 of 18

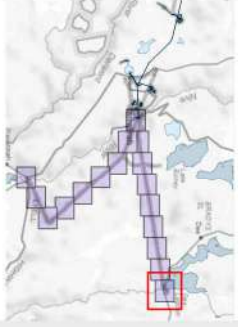

1/16 scale 100 square 100 mm x 100 mm

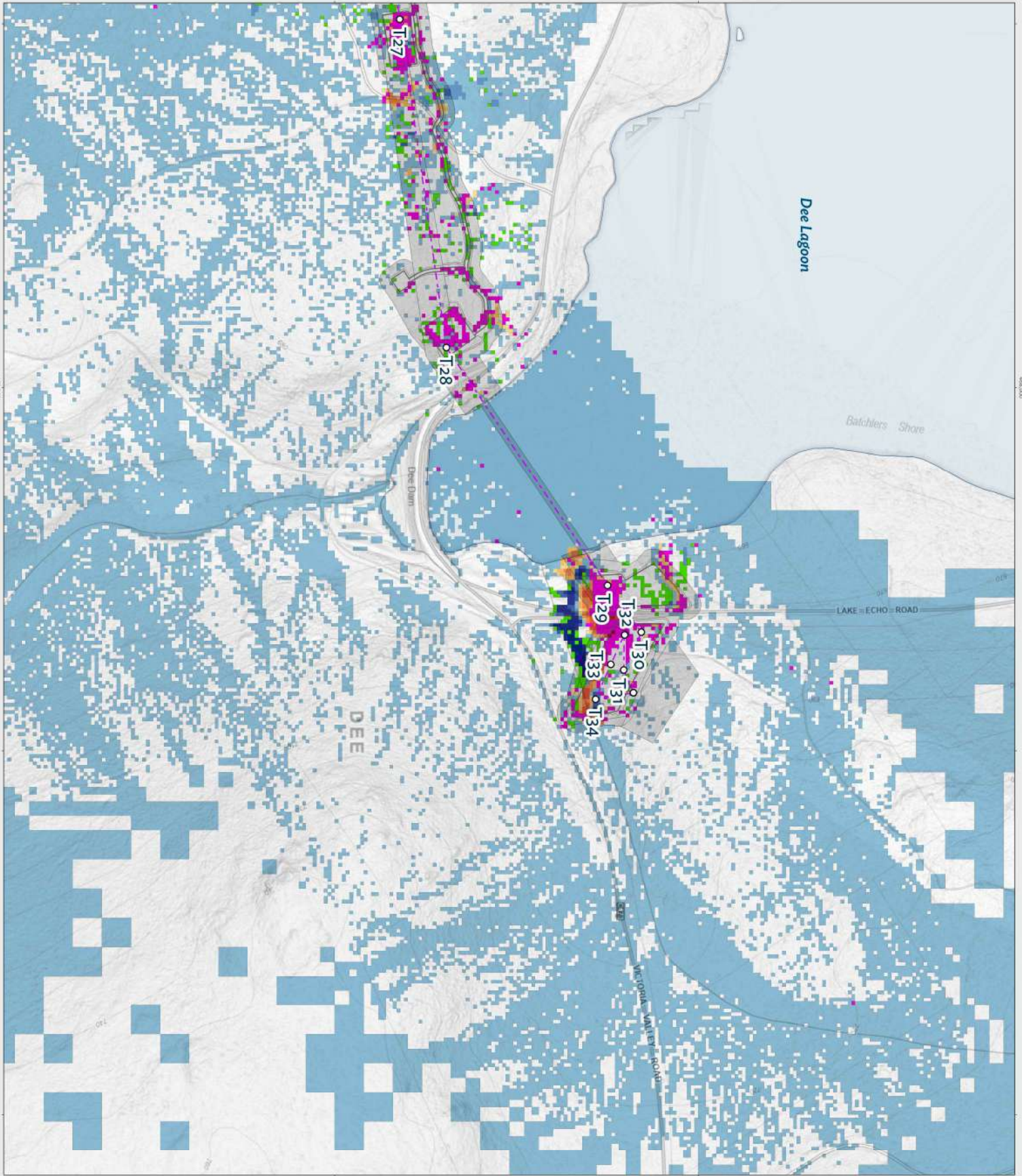

Title
 Flood depth - difference
 (design minus existing)
 Southern Option TML

Map Legend:

- Tower
- Transmission centreline
- Proposed disturbance footprint

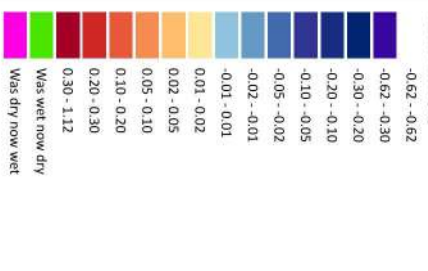

To be read in conjunction with the Tarraleah Redevelopment Flood Assessment report (Entura, 2026).

All reasonable care has been taken in collecting and recording the information shown on this map. Entura assumes no liability resulting from errors or omissions in this information or its use in any way. © 2026



Sheet 11 of 18

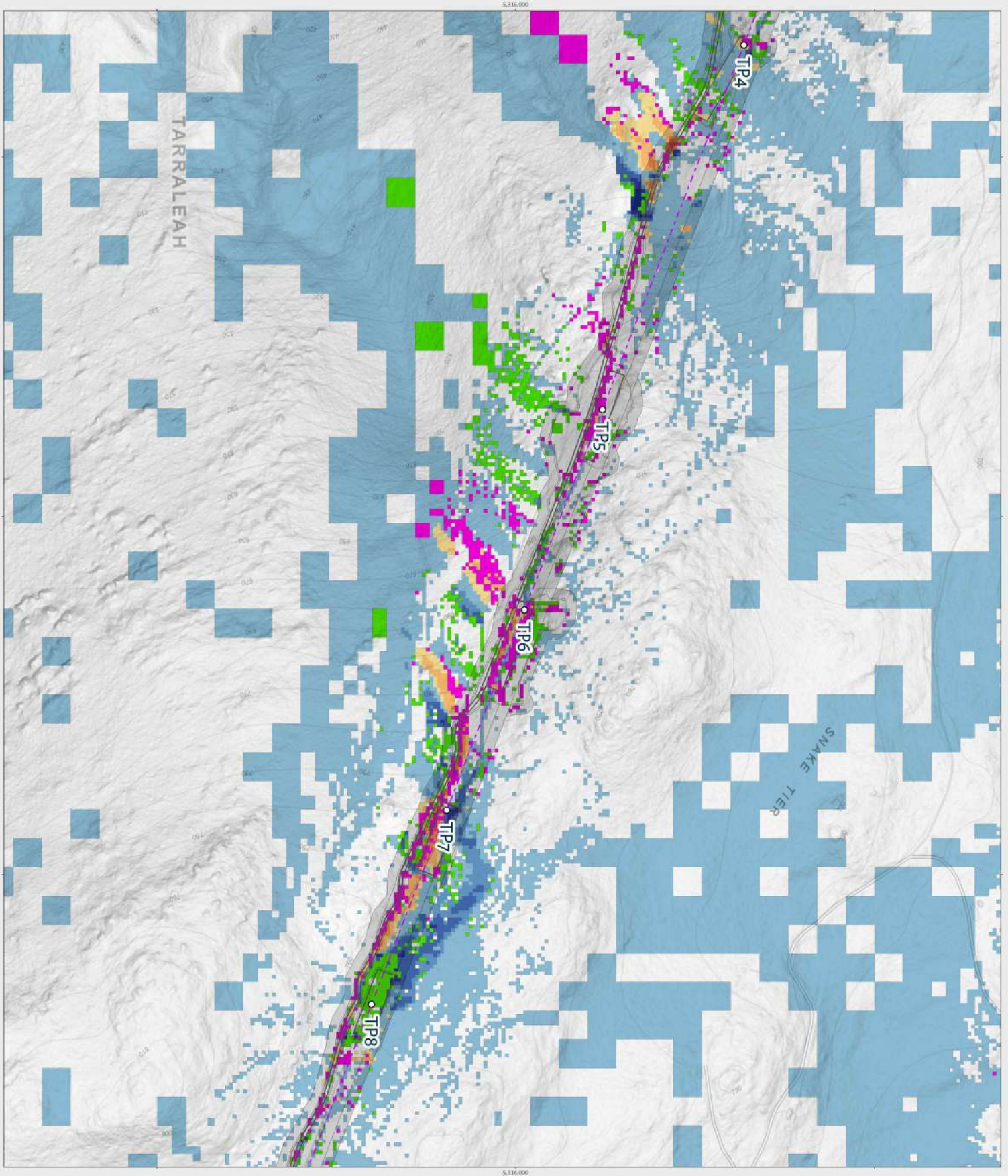
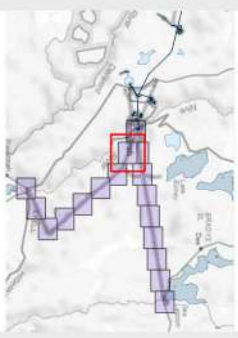

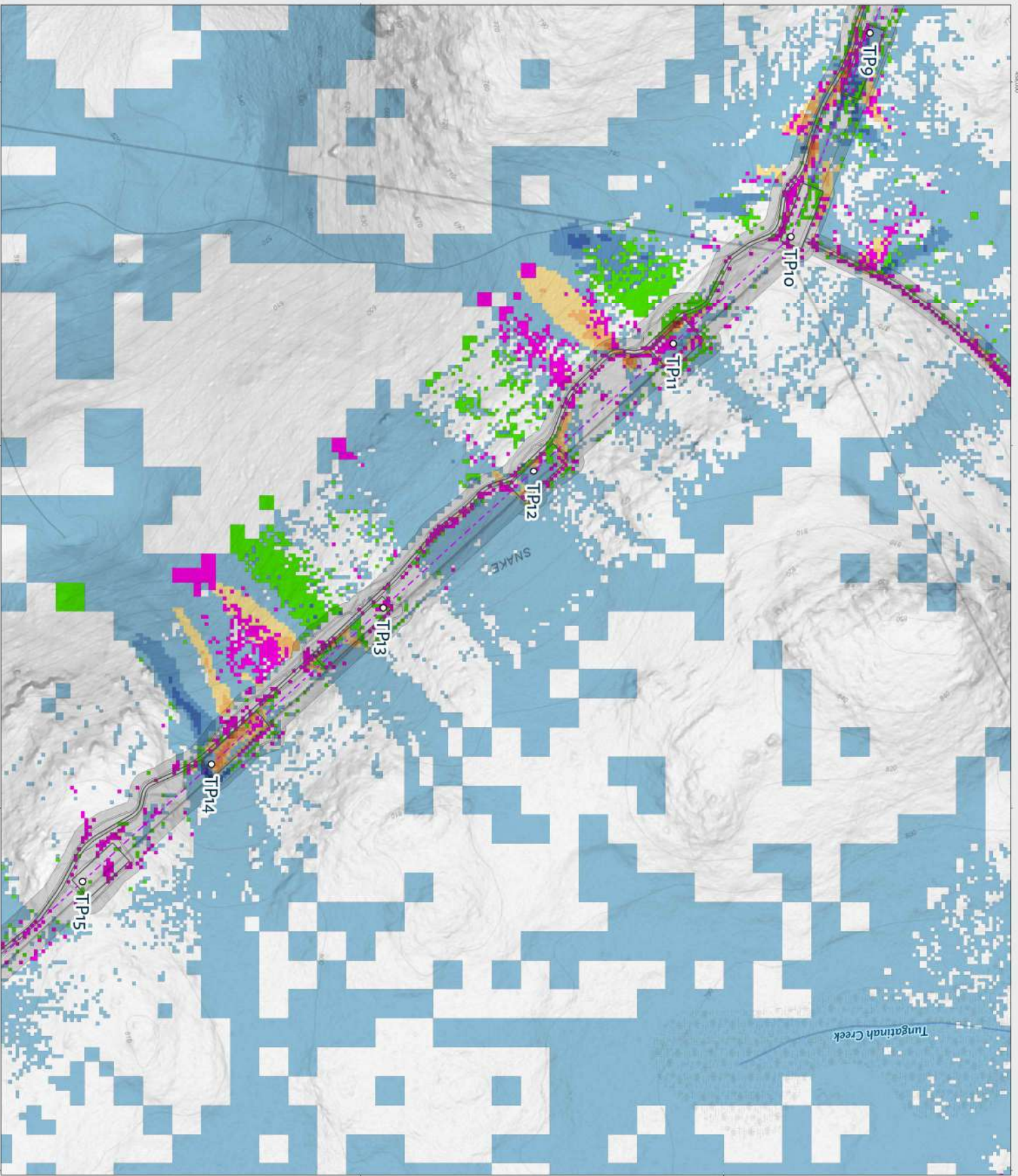

Project number E311119-P5202643
 Document title Barrakah Redevelopment
 FLOOD MODEL RESULTS

Title
 Flood depth - difference
 (design minus existing)
 Southern Option TML

- Map Legend:
- Tower
 - Transmission centreline
 - - - Proposed disturbance footprint

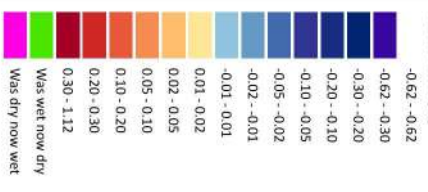

To be read in conjunction with the Barrakah Redevelopment Flood Assessment report (Entura, 2026).

All reasonable care has been taken in collecting and recording the information shown on this map. Entura assumes no liability resulting from errors or omissions in this information or its use in any way. © 2026

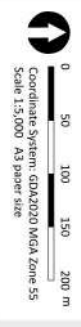

Sheet 12 of 18

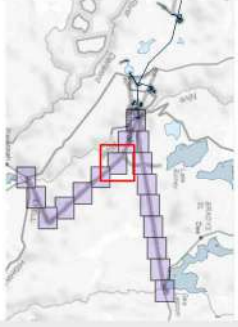

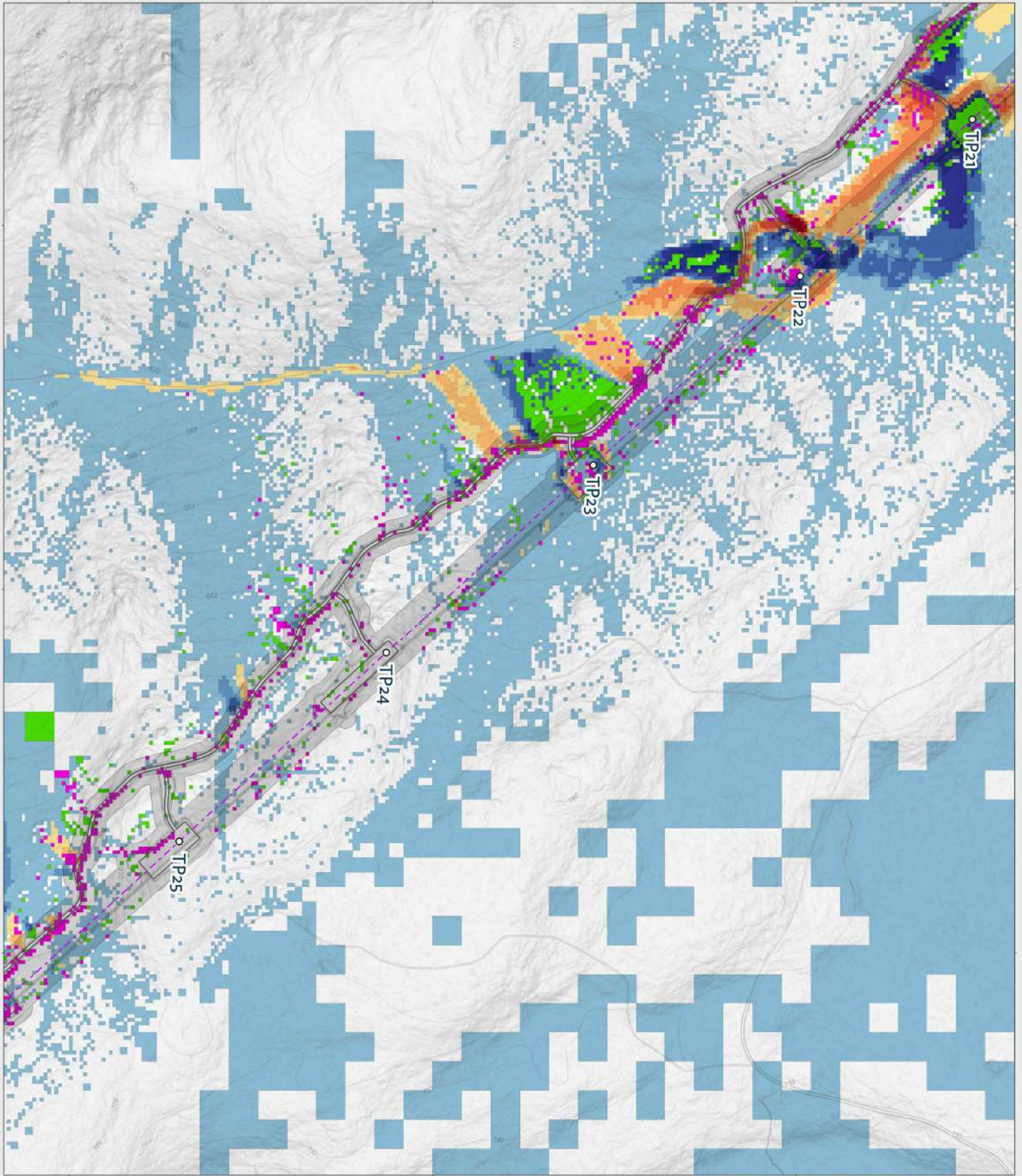

Project number E311119-P5202543

Document title Tarralish Redevelopment
FLOOD MODEL RESULTS

Title
Flood depth - difference
(design minus existing)
Southern Option TML

Map Legend:

- Tower
- - - Transmission centreline
- ▭ Proposed disturbance footprint

Flood Afflux (m)

-0.62 - -0.62
-0.62 - -0.30
-0.30 - -0.20
-0.20 - -0.10
-0.10 - -0.05
-0.05 - -0.02
-0.02 - -0.01
-0.01 - 0.01
0.01 - 0.02
0.02 - 0.05
0.05 - 0.10
0.10 - 0.20
0.20 - 0.30
0.30 - 1.12
Was wet now dry
Was dry now wet



To be read in conjunction with the Tarralish Redevelopment Flood Assessment report (Entura, 2026).

All reasonable care has been taken in collecting and recording the information shown on this map. Entura assumes no liability resulting from errors or omissions in this information or its use in any way. © 2026



Sheet 14 of 18

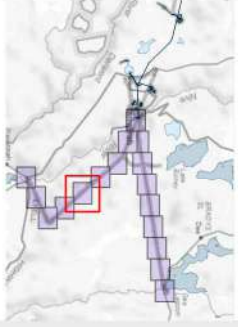

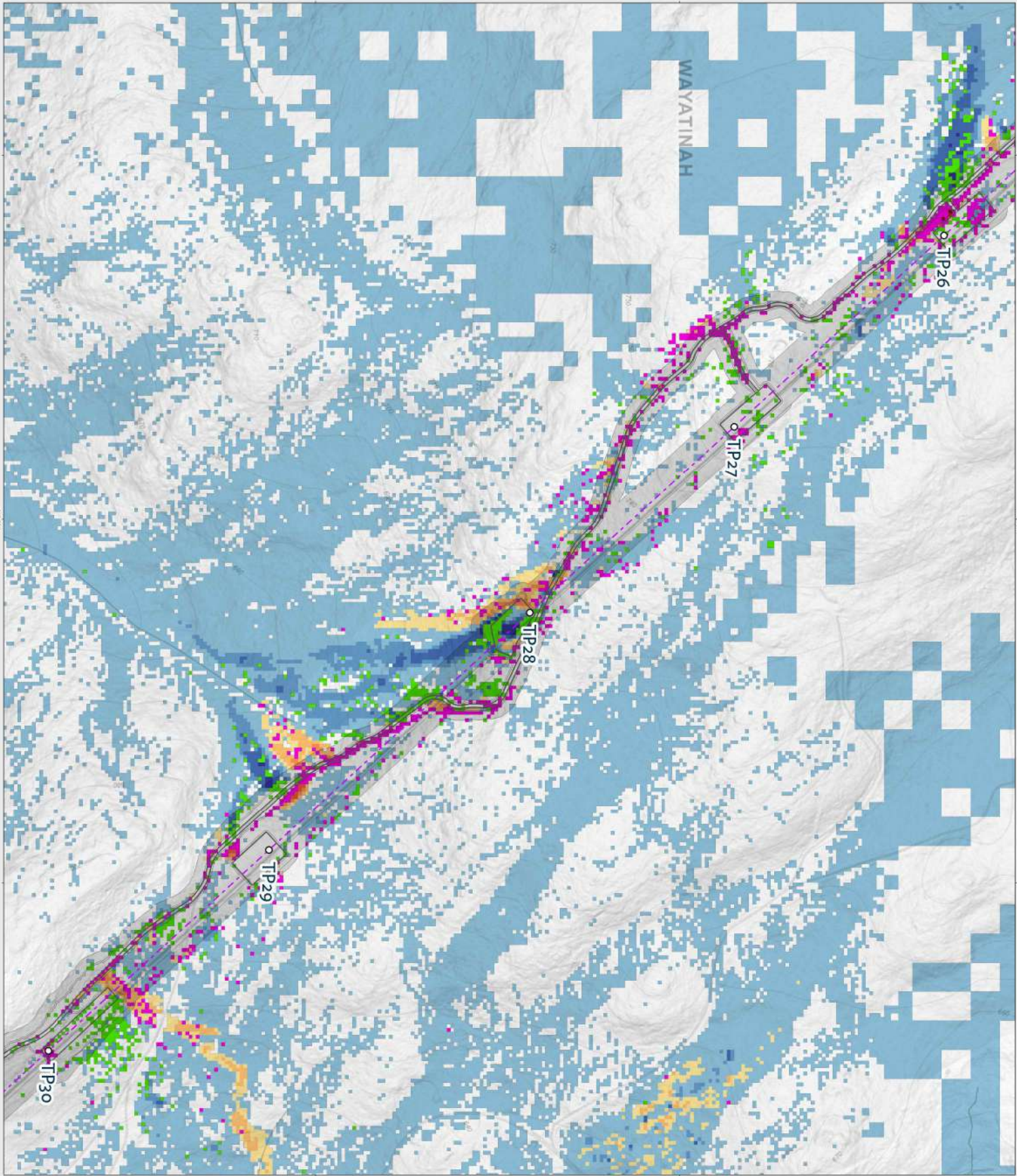

Project number E311119-P520543

Document title Tarralshah Redevelopment
FLOOD MODEL RESULTS

Title
Flood depth - difference
(design minus existing)
Southern Option TML

Map Legend:

- Tower
- Transmission centreline
- Proposed disturbance footprint

Flood Afflux (m)

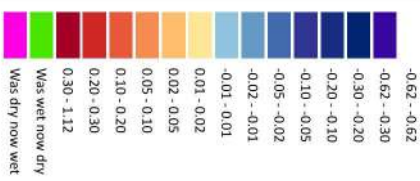

- Was wet now dry
- Was dry now wet



To be read in conjunction with the Tarralshah Redevelopment Flood Assessment report (Entura, 2026).

All reasonable care has been taken in collecting and recording the information shown on this map. Entura assumes no liability resulting from errors or omissions in this information or its use in any way. © 2026



Sheet 15 of 18

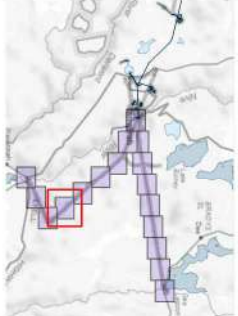

1/16 scale. Not accurate. 100% zoomed!

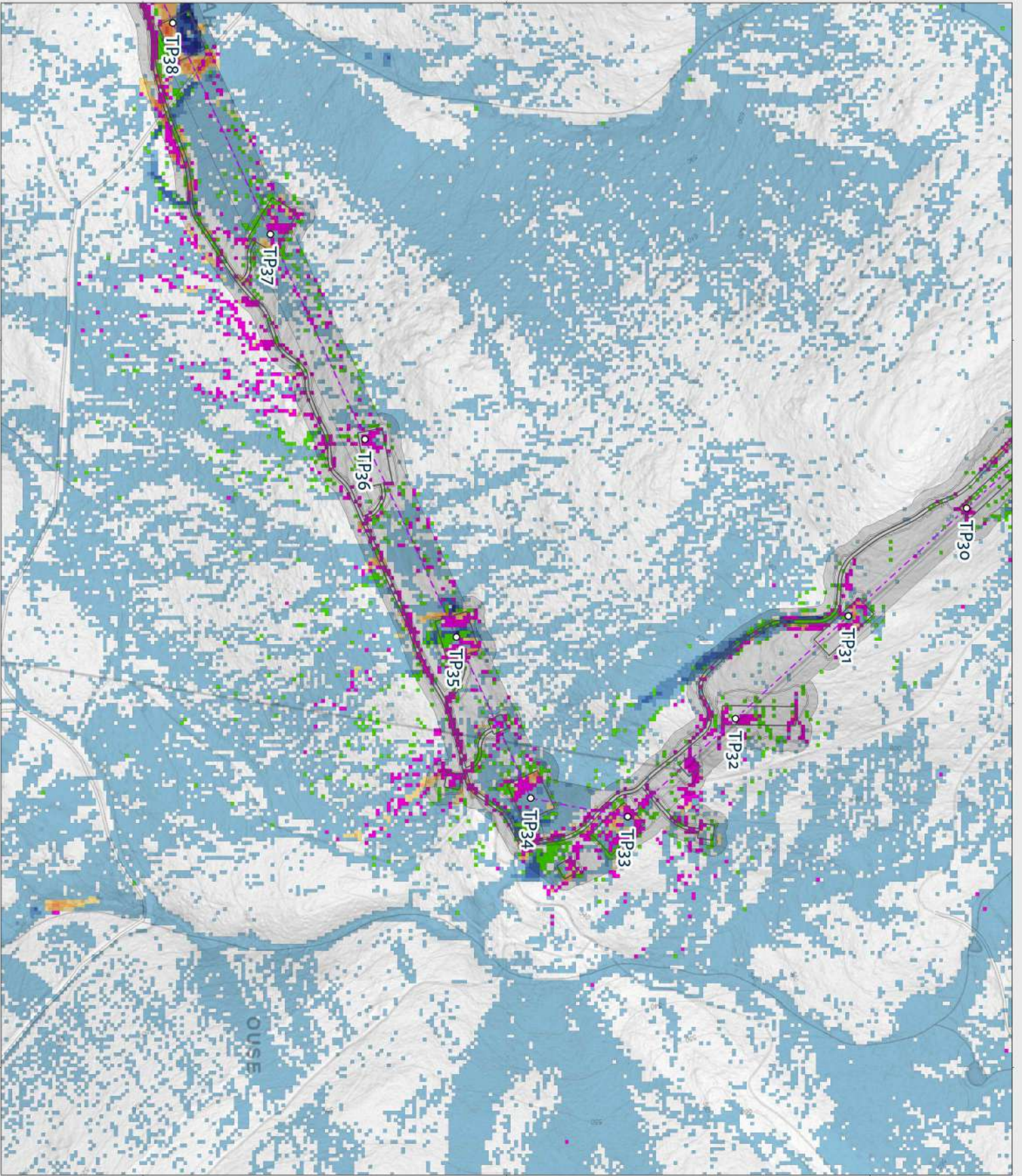

Project number E311119-P520543
 Document title Farrahah Redevelopment
 FLOOD MODEL RESULTS

Title
 Flood depth - difference
 (design minus existing)
 Southern Option TML

Map Legend:

- Tower
- Transmission centreline
- Proposed disturbance footprint

Flood Afflux (m)

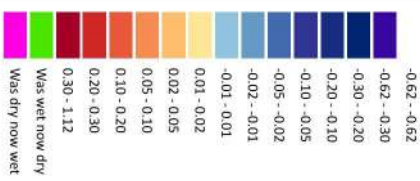

Was wet now dry
 Was dry now wet



To be read in conjunction with the Farrahah Redevelopment Flood Assessment report (Entura, 2026).

All reasonable care has been taken in collecting and recording the information shown on this map. Entura assumes no liability resulting from errors or omissions in this information or its use in any way. © 2026



Sheet 16 of 18

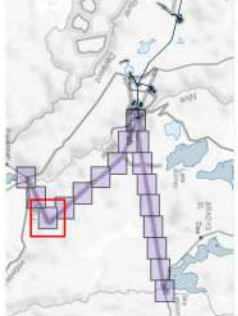

1/16 Scale, VLS, 1/16, 1/16, 1/16

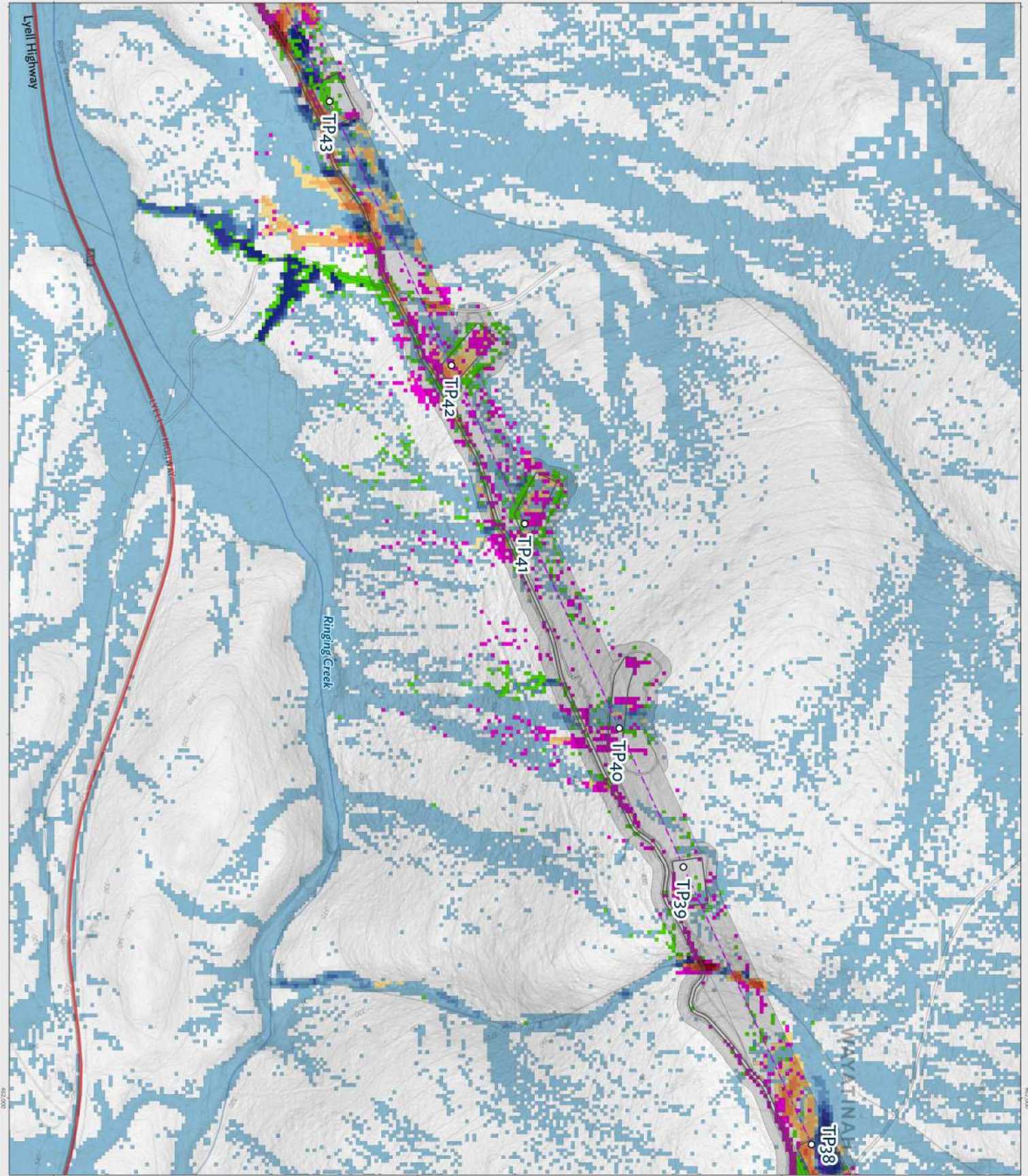

Project number E311119-P525243
 Document title Barrakah Redevelopment
 FLOOD MODEL RESULTS

Title
 Flood depth - difference
 (design minus existing)
 Southern Option TML

Map Legend:

- Tower
- Transmission centreline
- - - Proposed disturbance footprint

Flood Afflux (m)

-0.62 - -0.62
-0.62 - -0.30
-0.30 - -0.20
-0.20 - -0.10
-0.10 - -0.05
-0.05 - -0.02
-0.02 - -0.01
-0.01 - 0.01
0.01 - 0.02
0.02 - 0.05
0.05 - 0.10
0.10 - 0.20
0.20 - 0.30
0.30 - 1.12

Was wet now dry
 Was dry now wet



To be read in conjunction with the Barrakah Redevelopment Flood Assessment report (Entura, 2026).

All reasonable care has been taken in collecting and recording the information shown on this map. Entura assumes no liability resulting from errors or omissions in this information or its use in any way. © 2026

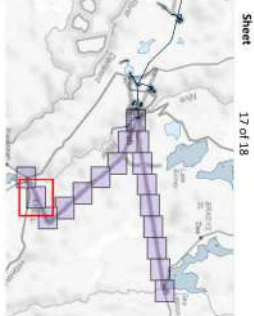

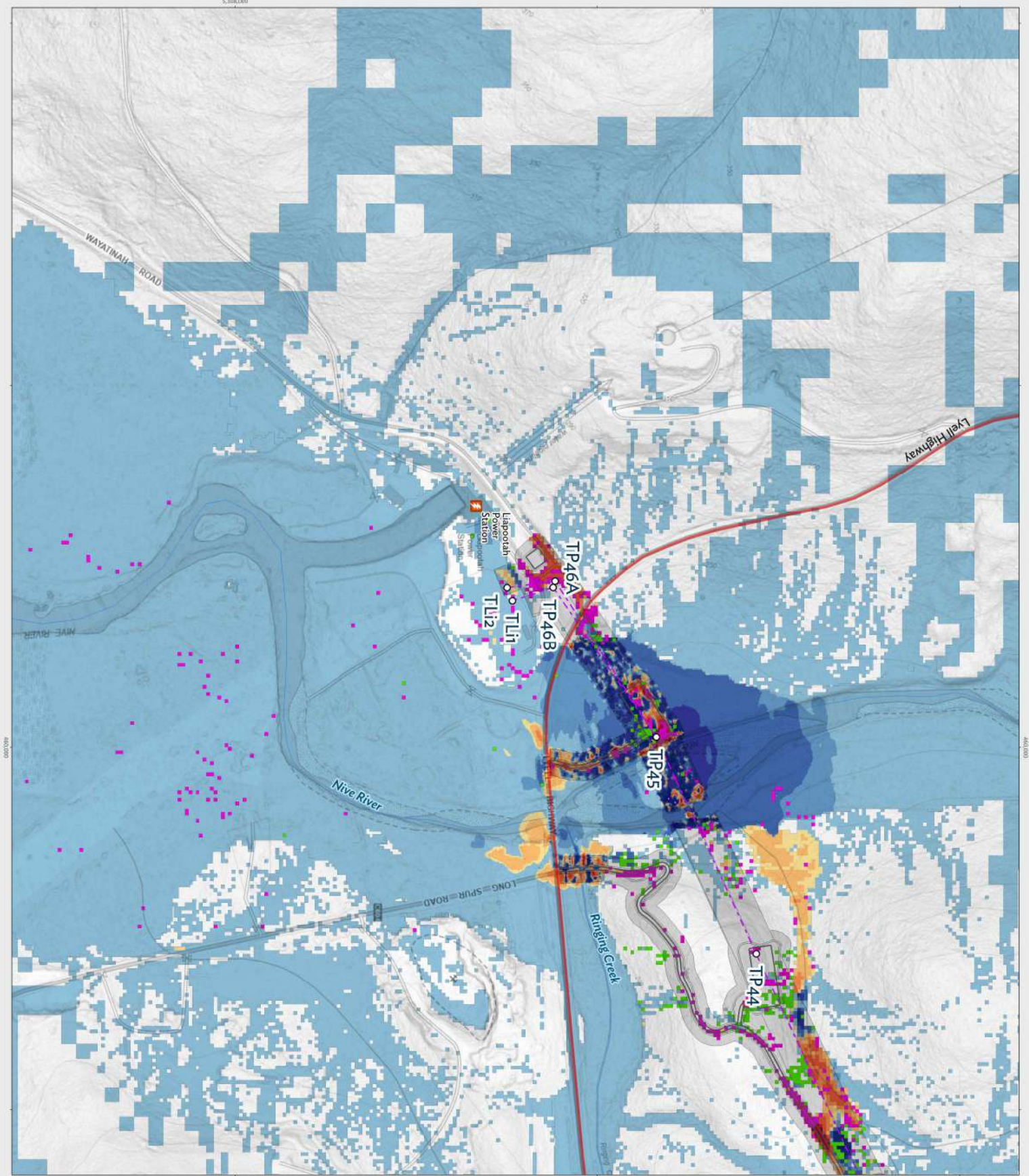

Project number E311119-P525243
 Document title Tarraleah Redevelopment
 FLOOD MODEL RESULTS

Title
 Flood depth - difference
 (design minus existing)
 Southern Option TML

Map Legend:

- Tower
- HT Power Station
- Transmission centreline
- Proposed disturbance footprint

Flood Afflux (m)

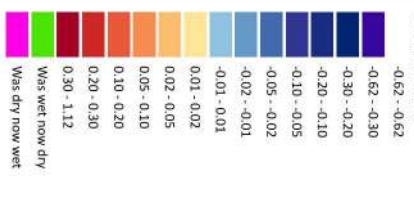

To be read in conjunction with the Tarraleah Redevelopment Flood Assessment report (Entura, 2026).

All reasonable care has been taken in collecting and recording the information shown on this map. Entura assumes no liability resulting from errors or omissions in this information or its use in any way. © 2026

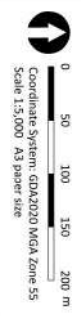

Sheet 18 of 18

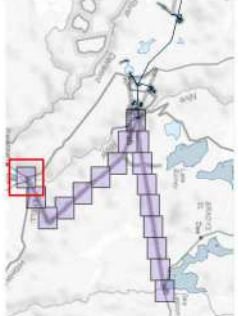

1/16 scale, 1/16 graphic, 1/16 overall

Title
 Flood hazard - design
 Northern Option TML

- Map Legend:**
- Tower
 - Transmission centreline
 - Proposed disturbance footprint

- Flood Hazard Categories**
- H1** Generally safe for people, vehicles and buildings.
 - H2** Unsafe for small vehicles.
 - H3** Unsafe for vehicles, children and the elderly.
 - H4** Unsafe for vehicles and people.
 - H5** Unsafe for vehicles and people. All buildings vulnerable to structural damage. Some less robust building types vulnerable to failure.
 - H6** Unsafe for vehicles and people. All building types considered vulnerable to failure.



To be read in conjunction with the Tarraleah Redevelopment Flood Assessment report (Entura, 2026).

All reasonable care has been taken in collecting and recording the information shown on this map. Entura assumes no liability resulting from errors or omissions in this information or its use in any way. © 2026

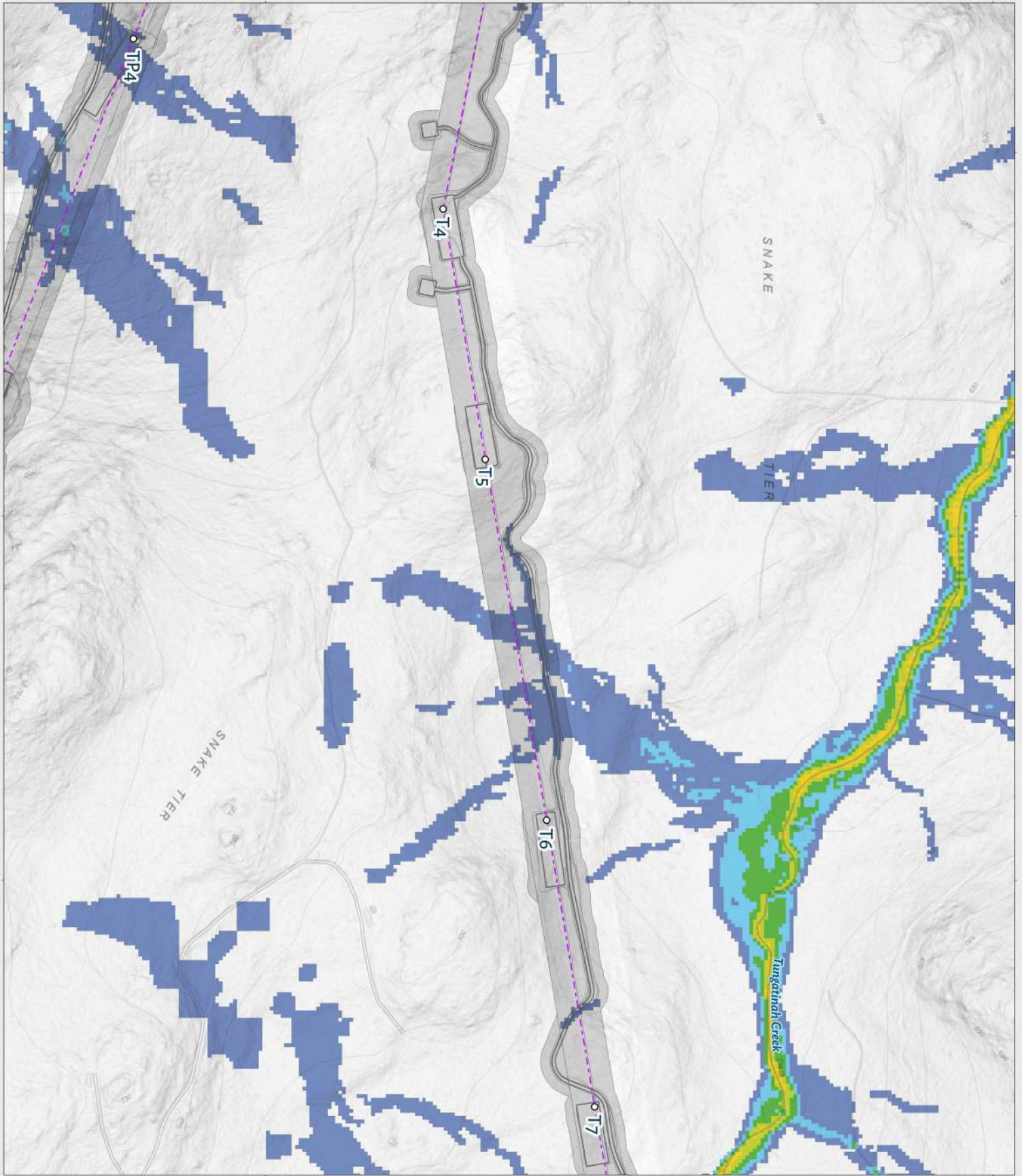
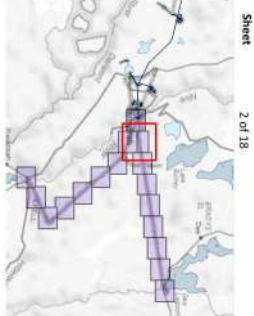

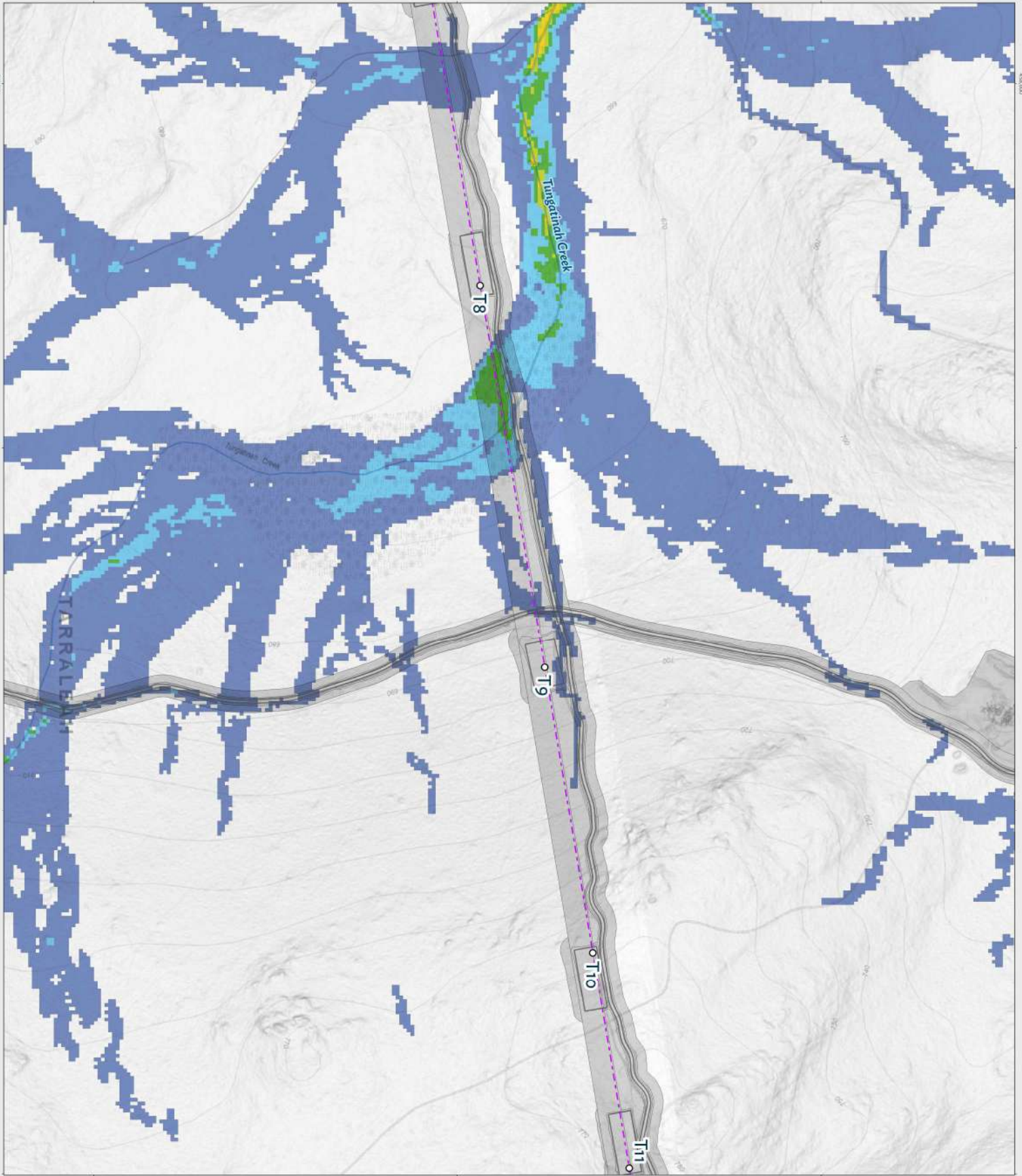

- Map Legend:
- O Tower
 - Transmission centreline
 - Proposed disturbance footprint

Flood Hazard Categories

- H1** Generally safe for people, vehicles and buildings.
- H2** Unsafe for small vehicles.
- H3** Unsafe for vehicles, children and the elderly.
- H4** Unsafe for vehicles and people.
- H5** Unsafe for vehicles and people. All buildings vulnerable to structural damage. Some less robust building types vulnerable to failure.
- H6** Unsafe for vehicles and people. All building types considered vulnerable to failure.



To be read in conjunction with the Tarraleah Redevelopment Flood Assessment report (Entura, 2026).

All reasonable care has been taken in collecting and recording the information shown on this map. Entura assumes no liability resulting from errors or omissions in this information or its use in any way. © 2026



Sheet
3 of 18

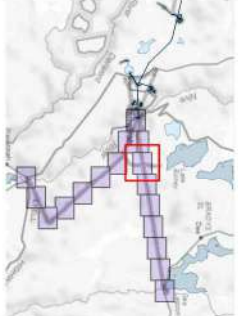



Project number: E311119-P5202543
 Document title: Taralash Redevelopment FLOOD MODEL RESULTS

Title: Flood hazard - design
 Northern Option TML

- Map Legend:
- Tower
 - Transmission centreline
 - Proposed disturbance footprint

- Flood Hazard Categories
- H1** Generally safe for people, vehicles and buildings.
 - H2** Unsafe for small vehicles.
 - H3** Unsafe for vehicles, children and the elderly.
 - H4** Unsafe for vehicles and people.
 - H5** Unsafe for vehicles and people. All buildings vulnerable to structural damage. Some less robust building types vulnerable to failure.
 - H6** Unsafe for vehicles and people. All building types considered vulnerable to failure.



To be read in conjunction with the Taralash Redevelopment Flood Assessment report (Entura, 2026).

All reasonable care has been taken in collecting and recording the information shown on this map. Entura assumes no liability resulting from errors or omissions in this information or its use in any way. © 2026

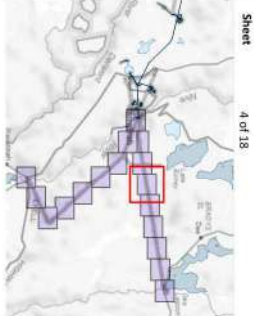

- Map Legend:
- Tower
 - Transmission centreline
 - Proposed disturbance footprint

- Flood Hazard Categories
- H1** Generally safe for people, vehicles and buildings.
 - H2** Unsafe for small vehicles.
 - H3** Unsafe for vehicles, children and the elderly.
 - H4** Unsafe for vehicles and people.
 - H5** Unsafe for vehicles and people. All buildings vulnerable to structural damage. Some less robust building types vulnerable to failure.
 - H6** Unsafe for vehicles and people. All building types considered vulnerable to failure.



To be read in conjunction with the Tarraleah Redevelopment Flood Assessment report (Entura, 2026).

All reasonable care has been taken in collecting and recording the information shown on this map. Entura assumes no liability resulting from errors or omissions in this information or its use in any way. © 2026



Sheet
 5 of 18

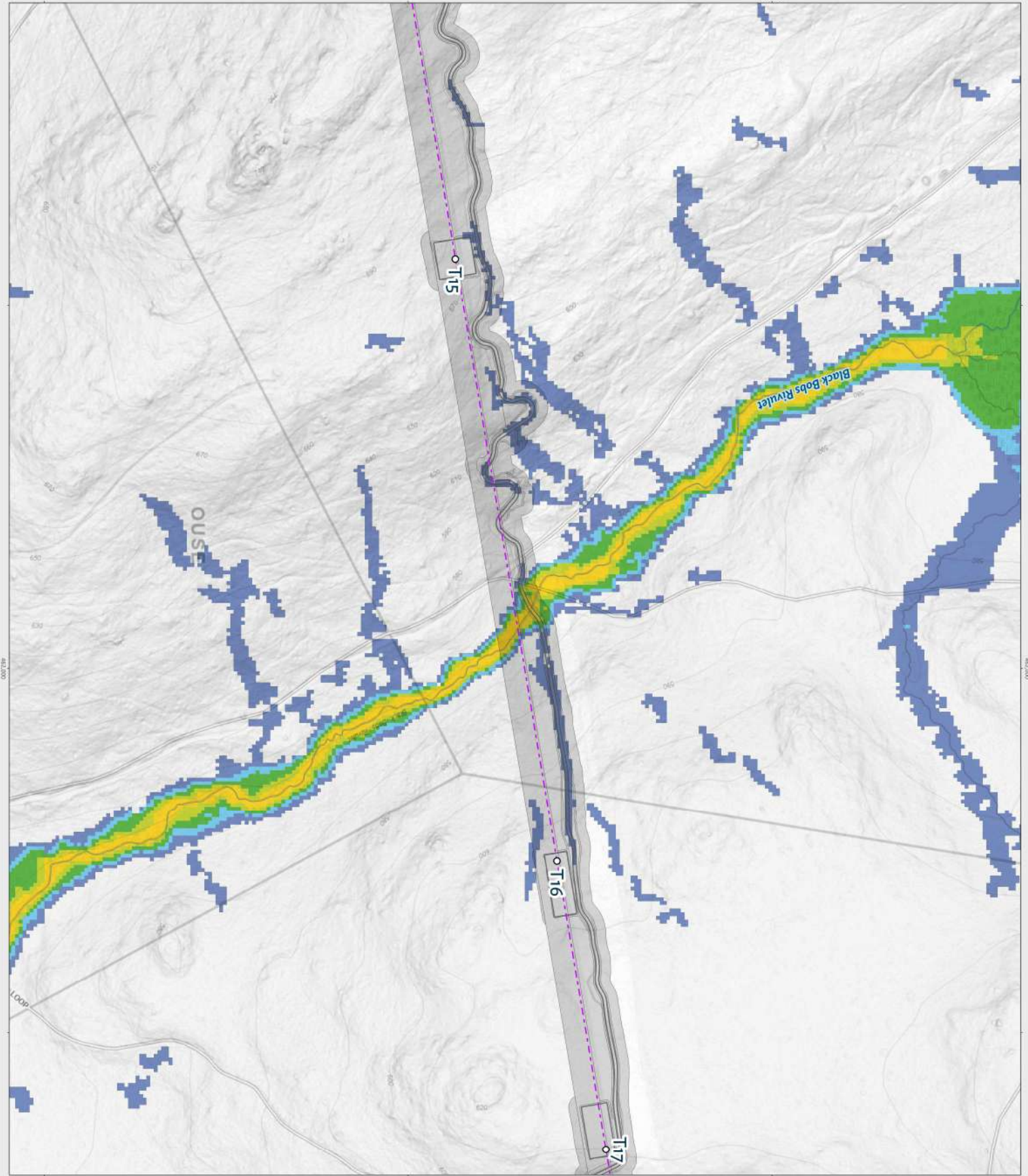
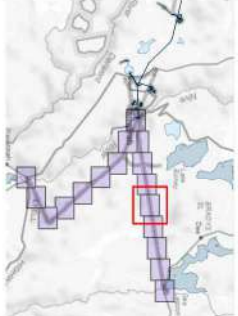

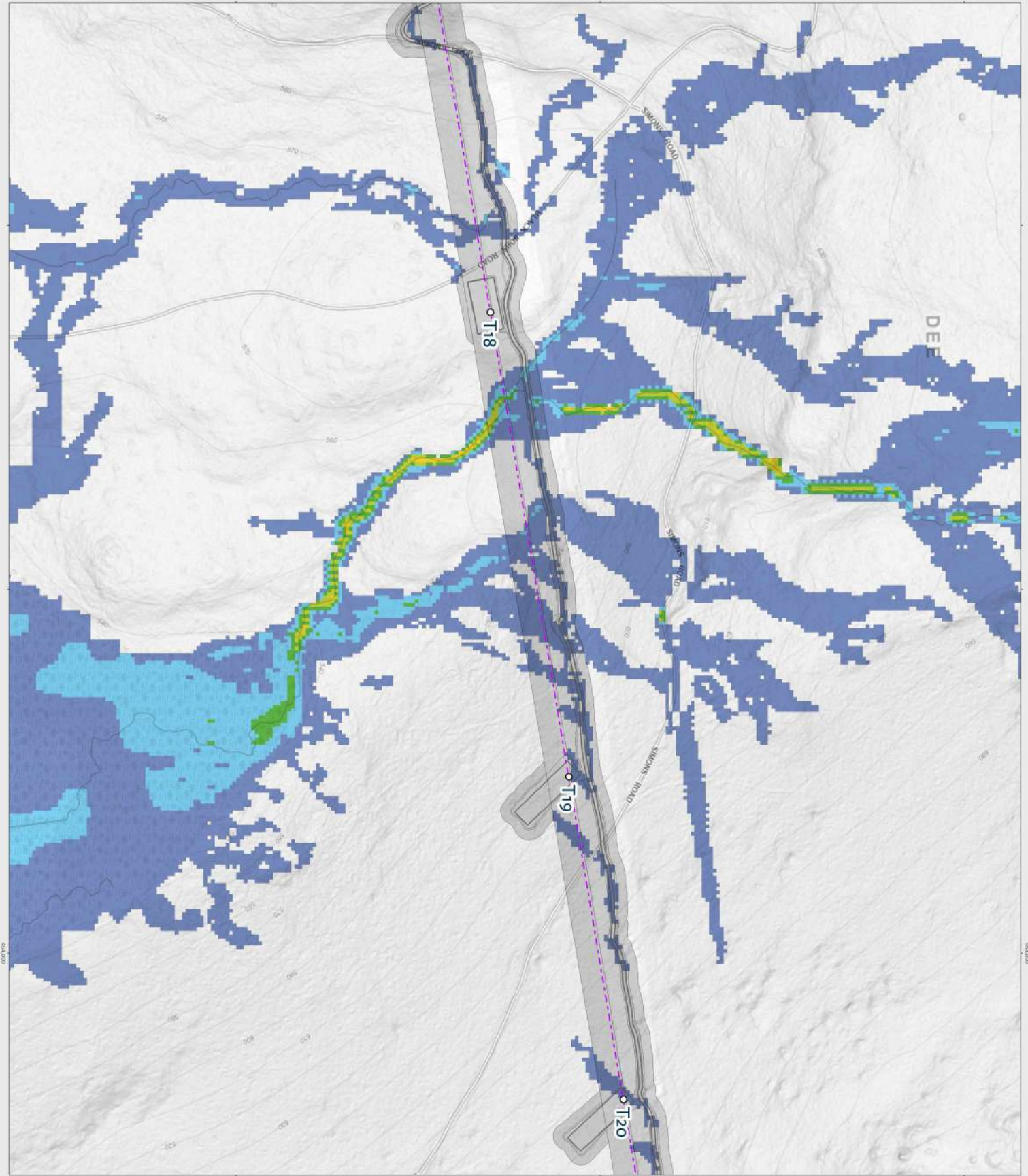

Project number E311119-P520543
 Document title Tarraleah Redevelopment
 FLOOD MODEL RESULTS

Title
 Flood hazard - design
 Northern Option TML

Map Legend:
 Tower
 Transmission centreline
 Proposed disturbance footprint

- Flood Hazard Categories**
- H1** Generally safe for people, vehicles and buildings.
 - H2** Unsafe for small vehicles.
 - H3** Unsafe for vehicles, children and the elderly.
 - H4** Unsafe for vehicles and people.
 - H5** Unsafe for vehicles and people. All buildings vulnerable to structural damage. Some less robust building types vulnerable to failure.
 - H6** Unsafe for vehicles and people. All building types considered vulnerable to failure.



To be read in conjunction with the Tarraleah Redevelopment Flood Assessment report (Entura, 2026).

All reasonable care has been taken in collecting and recording the information shown on this map. Entura assumes no liability resulting from errors or omissions in this information or its use in any way. © 2026

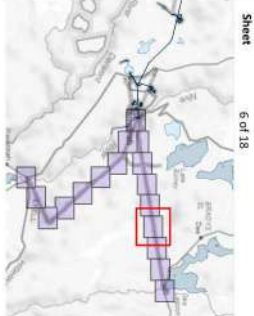

10% scale 100 x 100mm 100 x 100mm

5318,000
464,000

5318,000
464,000

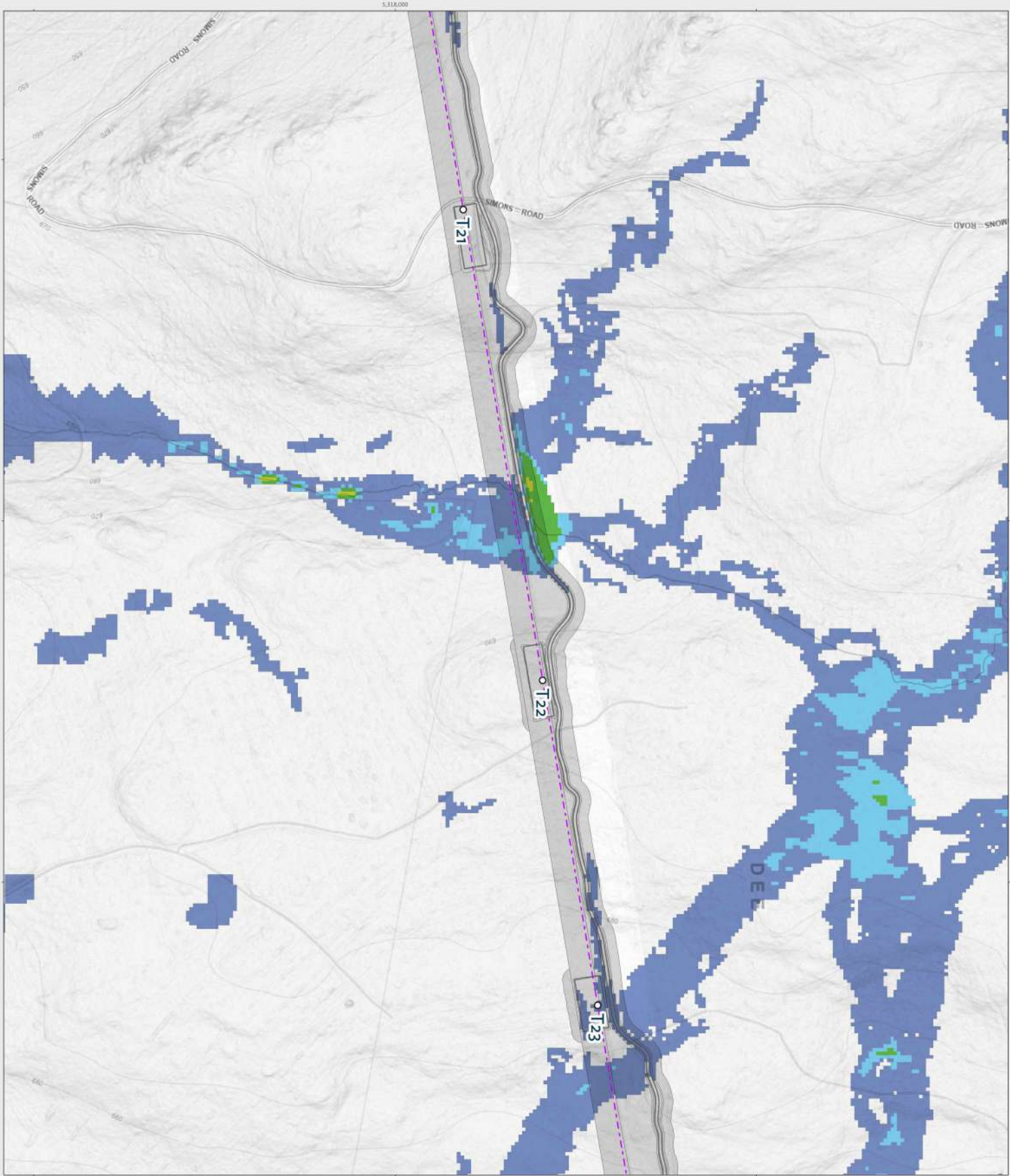

Project number: E311119-P5202543
 Document title: Tarraleah Redevelopment FLOOD MODEL RESULTS
 Title: Flood hazard - design
 Northern Option TML
 Map Legend:
 Tower
 Transmission centreline
 Proposed disturbance footprint
 Flood Hazard Categories
 H1 Generally safe for people, vehicles and buildings.
 H2 Unsafe for small vehicles.
 H3 Unsafe for vehicles, children and the elderly.
 H4 Unsafe for vehicles and people.
 H5 Unsafe for vehicles and people. All buildings vulnerable to structural damage. Some less robust building types vulnerable to failure.
 H6 Unsafe for vehicles and people. All building types considered vulnerable to failure.
 To be read in conjunction with the Tarraleah Redevelopment Flood Assessment report (Entura, 2026).
 All reasonable care has been taken in collecting and recording the information shown on this map. Entura assumes no liability resulting from errors or omissions in this information or its use in any way. © 2026
 Scale 1:5,000 A3 paper size
 Coordinate System: GDA2020 MGA Zone 55
 Sheet 7 of 18
 entura
 176 Gann, 176 Gann, 176 Gann

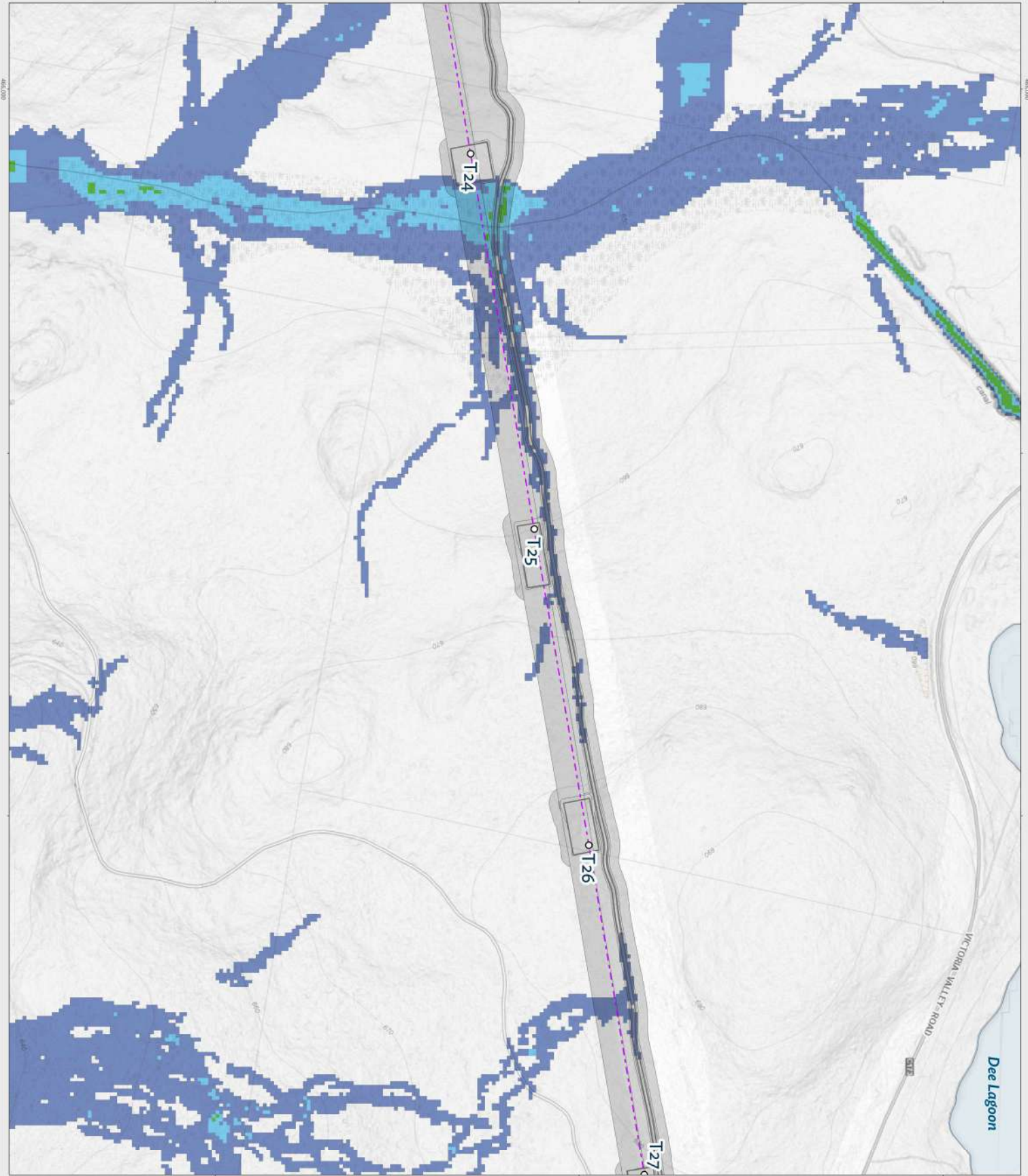

Project number: E311119-P520543
 Document title: Parrakeah Redevelopment
 FLOOD MODEL RESULTS

Title: Flood hazard - design
 Northern Option TML

Map Legend:
 ○ Tower
 - - - Transmission centreline
 Proposed disturbance footprint

- Flood Hazard Categories**
- H1** Generally safe for people, vehicles and buildings.
 - H2** Unsafe for small vehicles.
 - H3** Unsafe for vehicles, children and the elderly.
 - H4** Unsafe for vehicles and people.
 - H5** Unsafe for vehicles and people. All buildings vulnerable to structural damage. Some less robust building types vulnerable to failure.
 - H6** Unsafe for vehicles and people. All building types considered vulnerable to failure.



To be read in conjunction with the Parrakeah Redevelopment Flood Assessment report (Entura, 2026).

All reasonable care has been taken in collecting and recording the information shown on this map. Entura assumes no liability resulting from errors or omissions in this information or its use in any way. © 2026

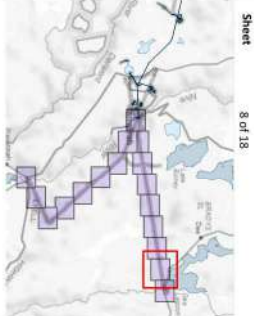

Title
 Flood hazard - design
 Northern Option TML

- Map Legend:**
- Tower
 - Transmission centreline
 - Proposed disturbance footprint

- Flood Hazard Categories**
- H1** Generally safe for people, vehicles and buildings.
 - H2** Unsafe for small vehicles.
 - H3** Unsafe for vehicles, children and the elderly.
 - H4** Unsafe for vehicles and people.
 - H5** Unsafe for vehicles and people. All buildings vulnerable to structural damage. Some less robust building types vulnerable to failure.
 - H6** Unsafe for vehicles and people. All building types considered vulnerable to failure.



To be read in conjunction with the Tarraleah Redevelopment Flood Assessment report (Entura, 2026).

All reasonable care has been taken in collecting and recording the information shown on this map. Entura assumes no liability resulting from errors or omissions in this information or its use in any way. © 2026

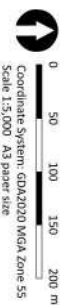

Sheet 9 of 18

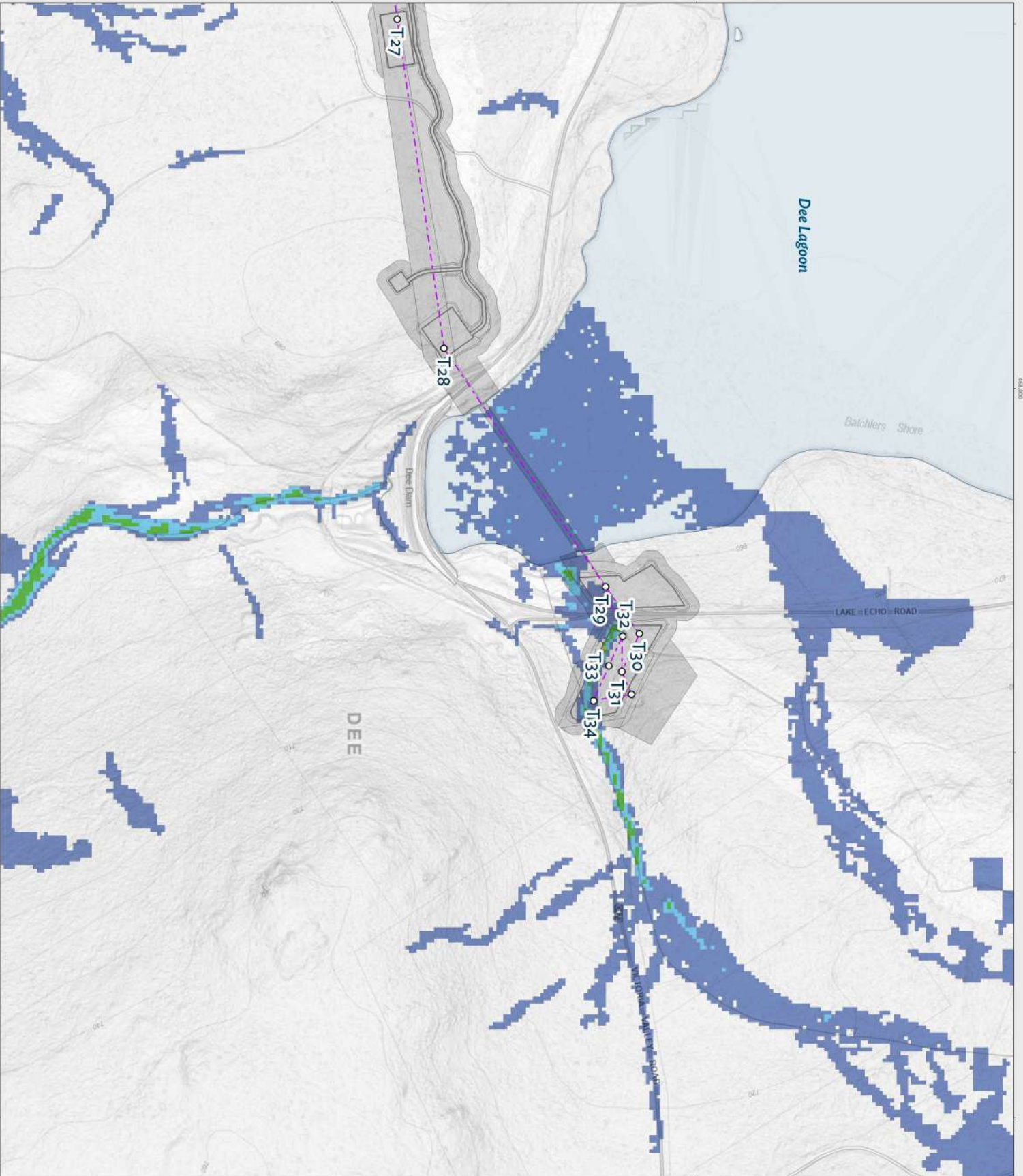
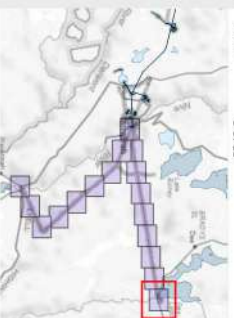

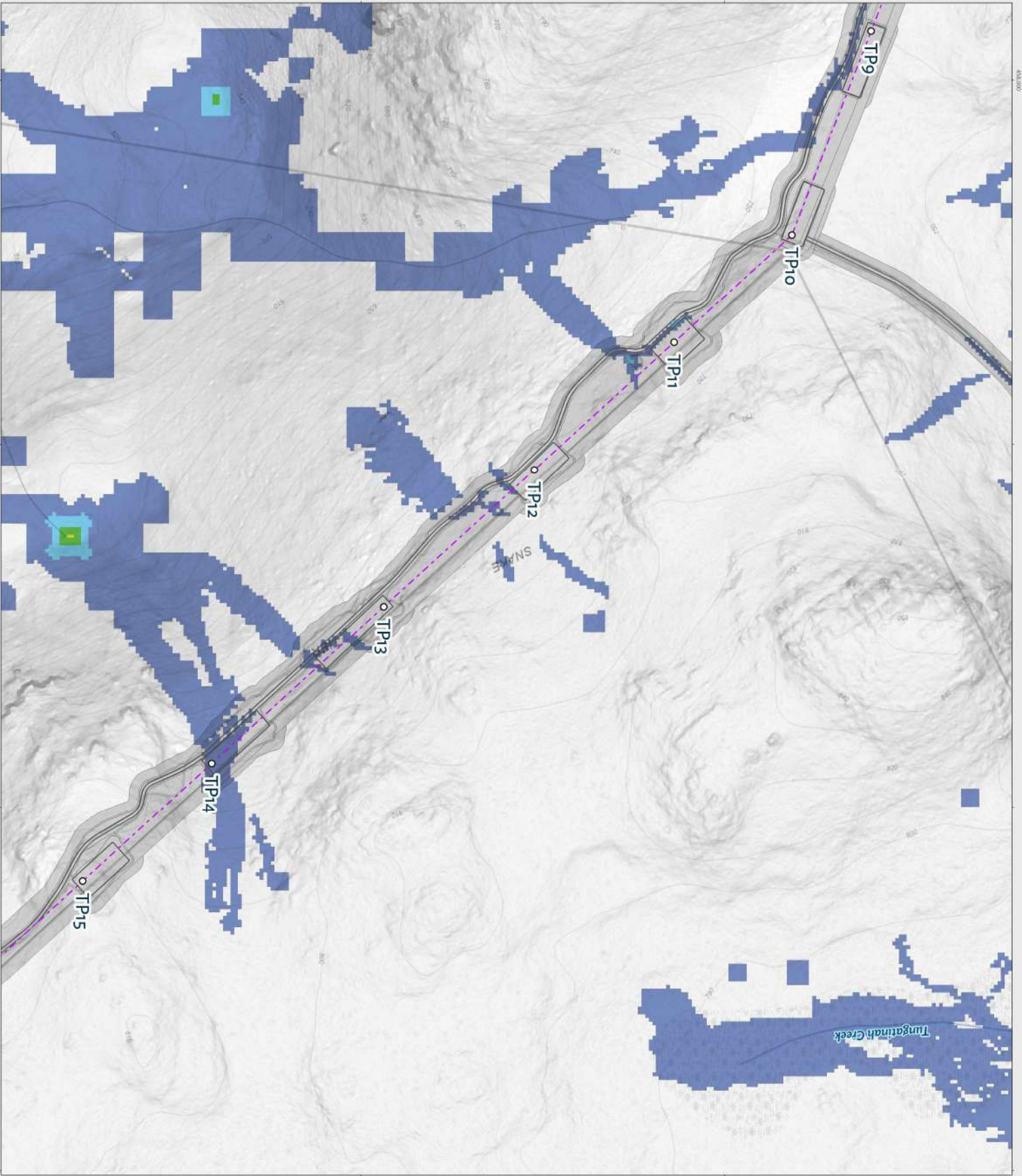

Project number: E31119-P520243
 Document title: Tarraleah Redevelopment FLOOD MODEL RESULTS

Title: Flood hazard - design
 Southern Option TML

Map Legend:
 Tower
 Transmission centerline
 Proposed disturbance footprint

- Flood Hazard Categories**
- H1** Generally safe for people, vehicles and buildings.
 - H2** Unsafe for small vehicles.
 - H3** Unsafe for vehicles, children and the elderly.
 - H4** Unsafe for vehicles and people.
 - H5** Unsafe for vehicles and people. All buildings vulnerable to structural damage. Some less robust building types vulnerable to failure.
 - H6** Unsafe for vehicles and people. All building types considered vulnerable to failure.



To be read in conjunction with the Tarraleah Redevelopment Flood Assessment report (Entura, 2026).

All reasonable care has been taken in collecting and recording the information shown on this map. Entura assumes no liability resulting from errors or omissions in this information or its use in any way. © 2025



Sheet 12 of 18

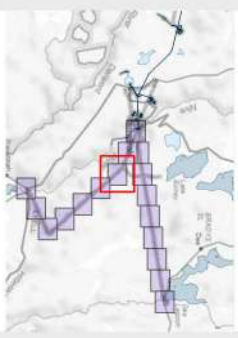

Title
 Flood hazard - design
 Southern Option TML

- Map Legend:**
- Tower
 - Transmission centreline
 - Proposed disturbance footprint

- Flood Hazard Categories**
- H1** Generally safe for people, vehicles and buildings.
 - H2** Unsafe for small vehicles.
 - H3** Unsafe for vehicles, children and the elderly.
 - H4** Unsafe for vehicles and people.
 - H5** Unsafe for vehicles and people. All buildings vulnerable to structural damage. Some less robust building types vulnerable to failure.
 - H6** Unsafe for vehicles and people. All building types considered vulnerable to failure.



To be read in conjunction with the Taralash Redevelopment Flood Assessment report (Entura, 2026).

All reasonable care has been taken in collecting and recording the information shown on this map. Entura assumes no liability resulting from errors or omissions in this information or its use in any way. © 2026



Sheet 13 of 18

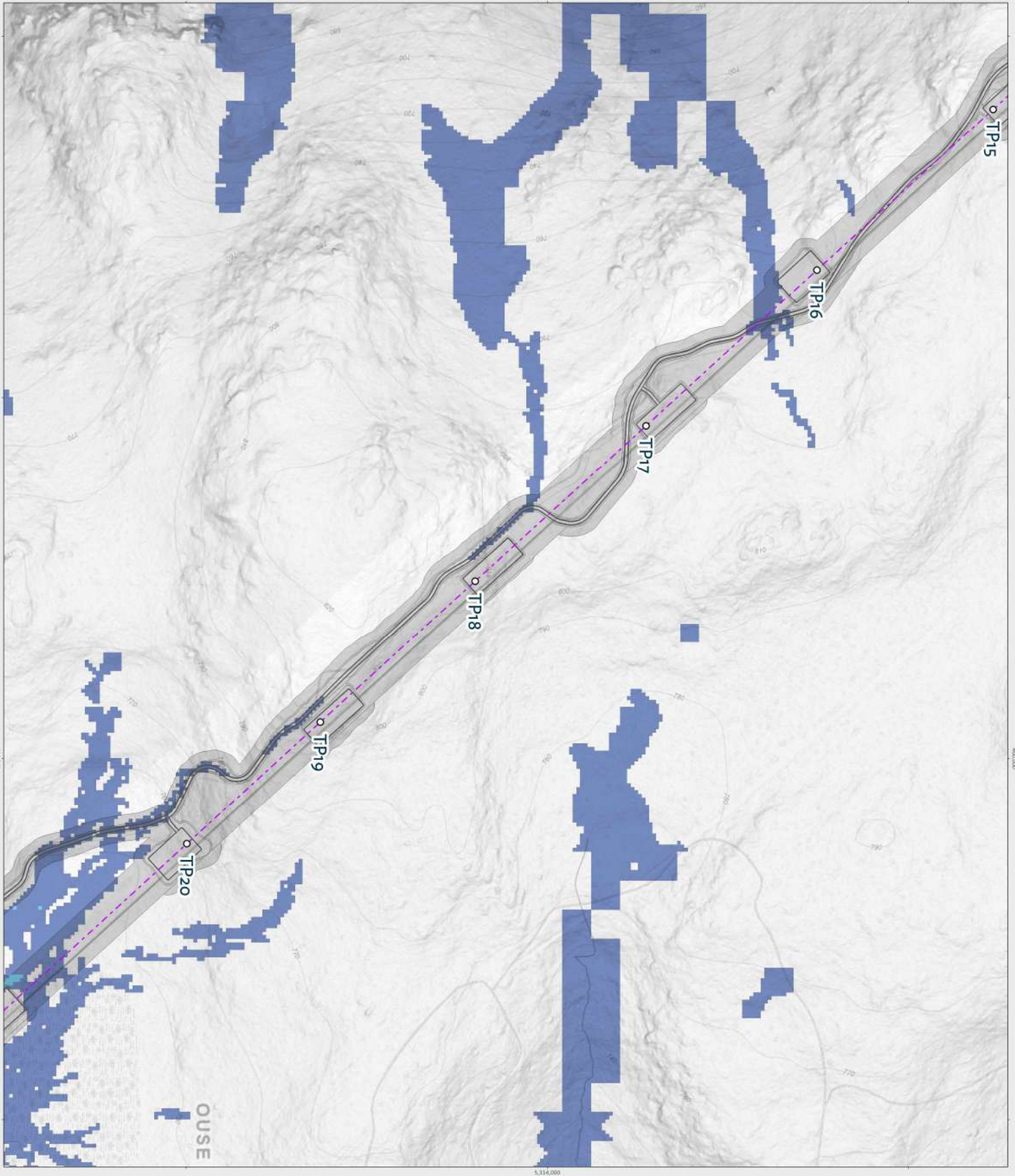
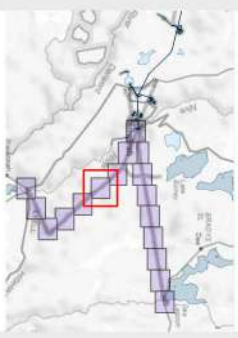

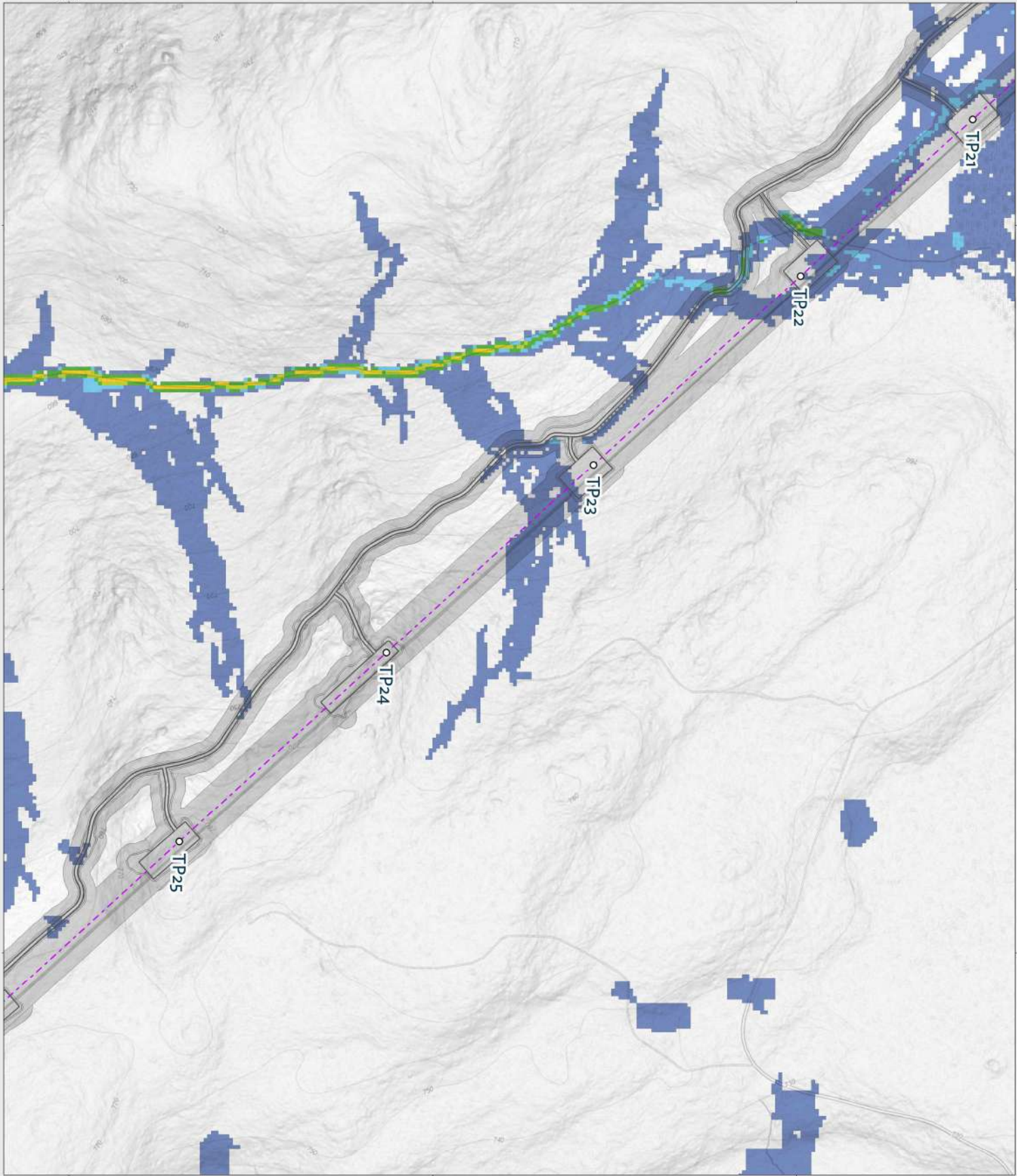

Project number: E311119-P5202543

Document title: Taralshah Redevelopment
FLOOD MODEL RESULTS

Title: Flood hazard - design

Southern Option TML

Map Legend:

- Tower
- Transmission centreline
- Proposed disturbance footprint

Flood Hazard Categories

- H1** Generally safe for people, vehicles and buildings.
- H2** Unsafe for small vehicles.
- H3** Unsafe for vehicles, children and the elderly.
- H4** Unsafe for vehicles and people.
- H5** Unsafe for vehicles and people. All buildings vulnerable to structural damage. Some less robust building types vulnerable to failure.
- H6** Unsafe for vehicles and people. All building types considered vulnerable to failure.



To be read in conjunction with the Taralshah Redevelopment Flood Assessment report (Entura, 2026).

All reasonable care has been taken in collecting and recording the information shown on this map. Entura assumes no liability resulting from errors or omissions in this information or its use in any way. © 2026



Sheet 14 of 18

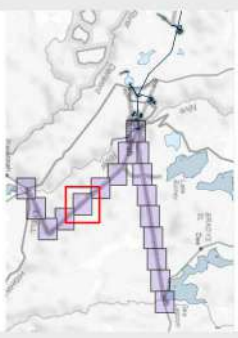

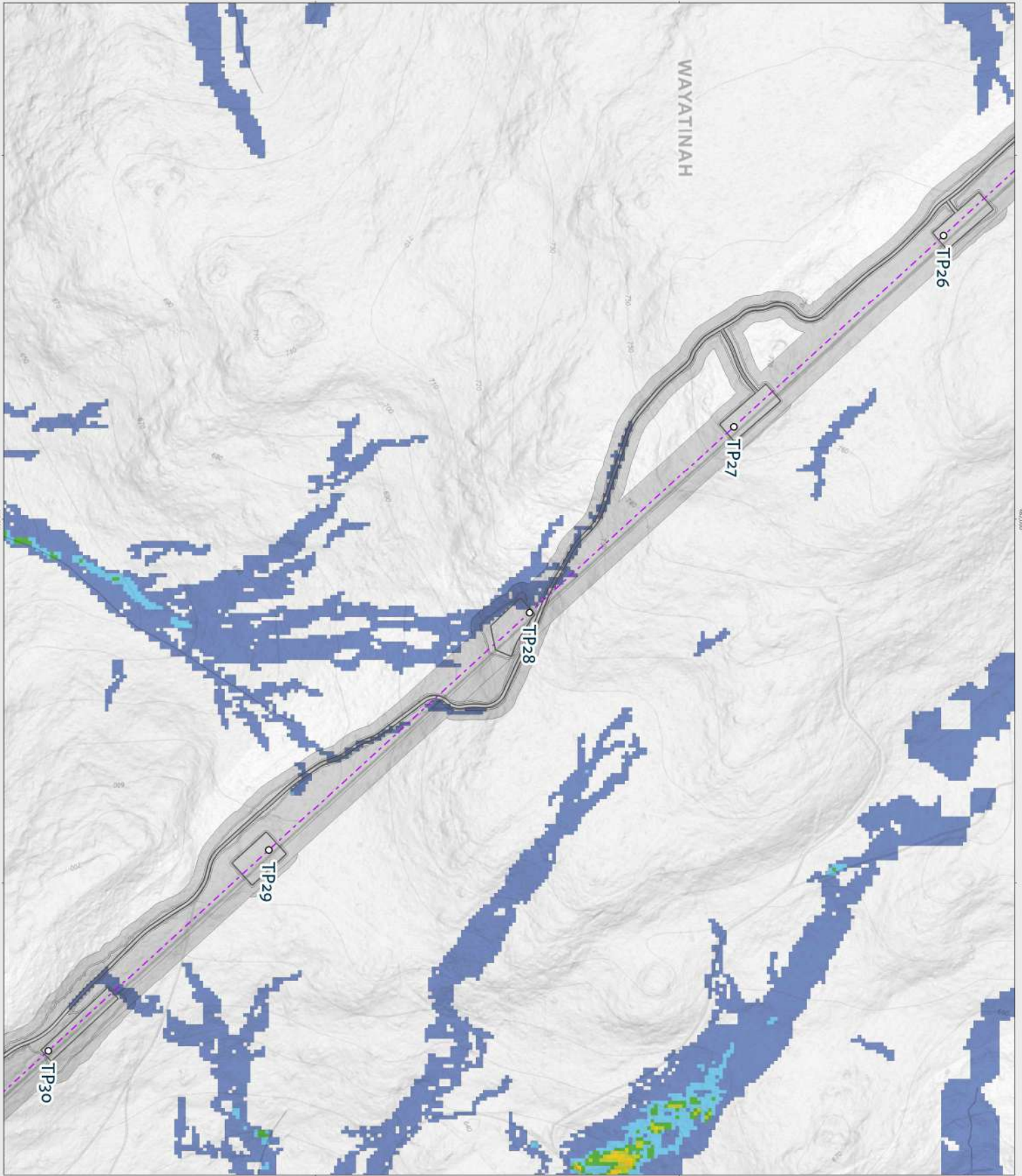

Project number: E311119-P52048
 Document title: Taraleah Redevelopment FLOOD MODEL RESULTS

Title: Flood hazard - design
 Southern Option TML

- Map Legend:
- Tower
 - Transmission centerline
 - Proposed disturbance footprint

- Flood Hazard Categories
- H1** Generally safe for people, vehicles and buildings.
 - H2** Unsafe for small vehicles.
 - H3** Unsafe for vehicles, children and the elderly.
 - H4** Unsafe for vehicles and people.
 - H5** Unsafe for vehicles and people. All buildings vulnerable to structural damage. Some less robust building types vulnerable to failure.
 - H6** Unsafe for vehicles and people. All building types considered vulnerable to failure.



To be read in conjunction with the Taraleah Redevelopment Flood Assessment report (Entura, 2016).

All reasonable care has been taken in collecting and recording the information shown on this map. Entura assumes no liability resulting from errors or omissions in this information or its use in any way. © 2016

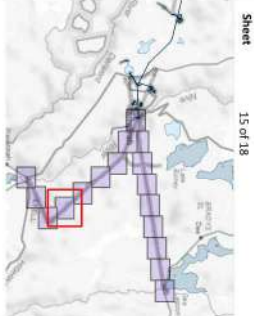

Sheet 15 of 18



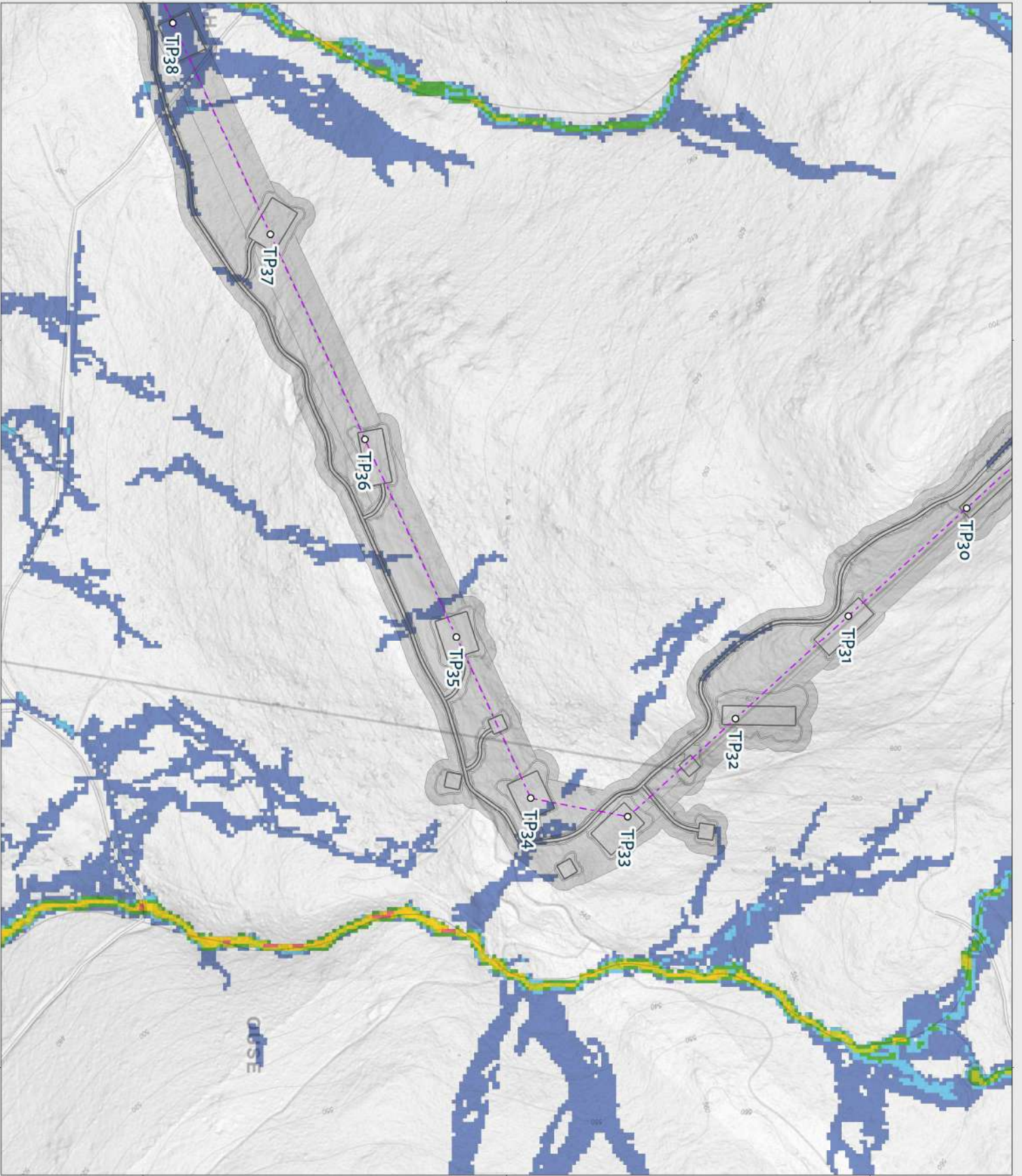

Project number: E311119-P5202643
 Document title: Farrelah Redevelopment
 FLOOD MODEL RESULTS

Title:
 Flood hazard - design
 Southern Option TML

Map Legend:
 ○ Tower
 - - - Transmission centerline
 Proposed disturbance footprint

- Flood Hazard Categories**
- H1** Generally safe for people, vehicles and buildings.
 - H2** Unsafe for small vehicles.
 - H3** Unsafe for vehicles, children and the elderly.
 - H4** Unsafe for vehicles and people.
 - H5** Unsafe for vehicles and people. All buildings vulnerable to structural damage. Some less robust building types vulnerable to failure.
 - H6** Unsafe for vehicles and people. All building types considered vulnerable to failure.



To be read in conjunction with the Farrelah Redevelopment Flood Assessment report (Entura, 2026).

All reasonable care has been taken in collecting and recording the information shown on this map. Entura assumes no liability resulting from errors or omissions in this information or its use in any way. © 2026

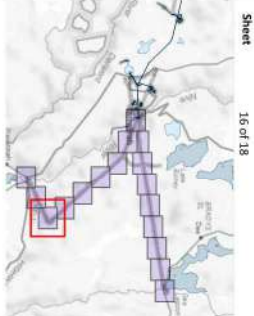

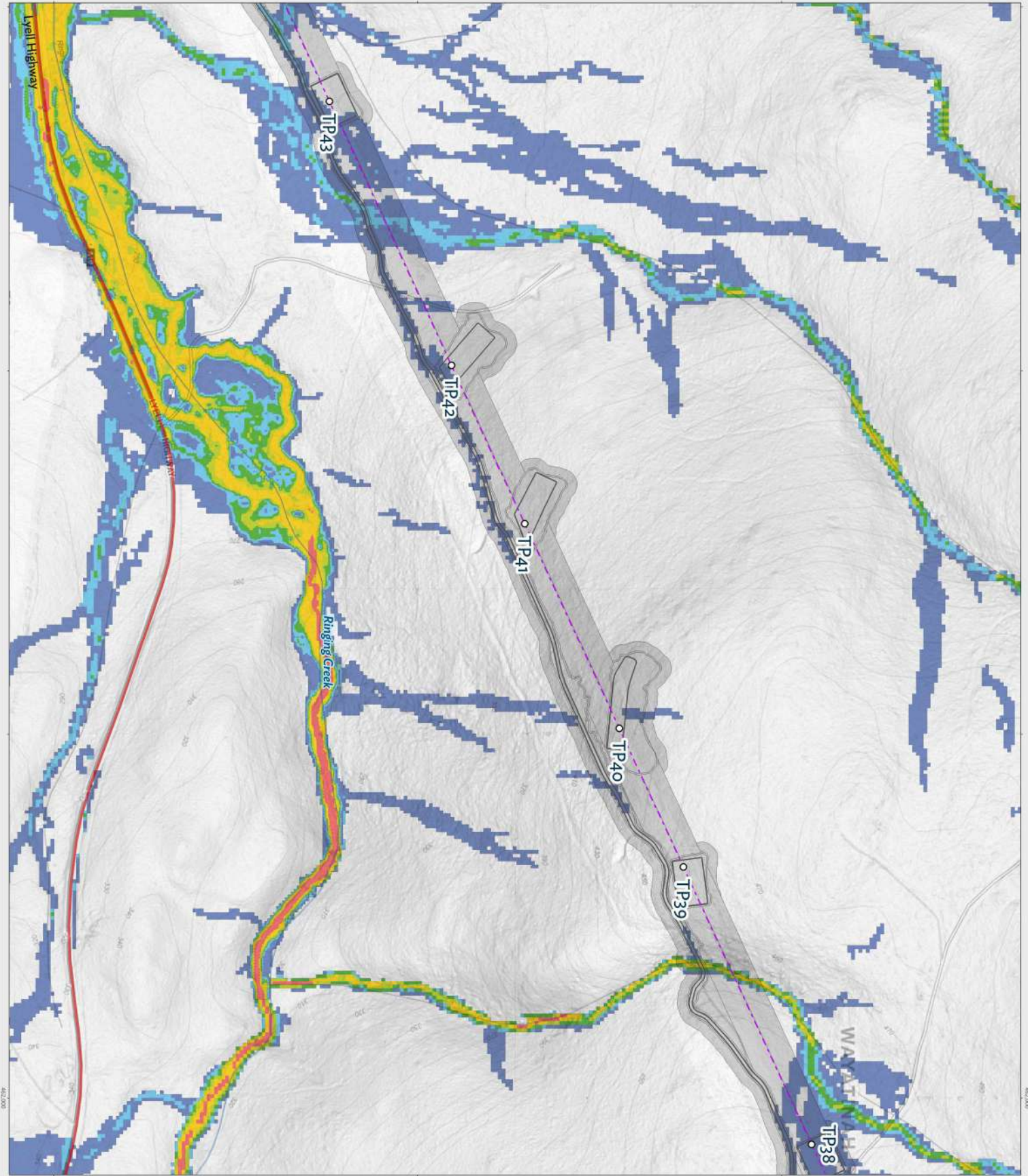

Project number: E311119-P5202543
 Document title: Farralshah Redevelopment FLOOD MODEL RESULTS

Title: Flood hazard - design
 Southern Option TML

Map Legend:
 Tower
 Transmission centreline
 Proposed disturbance footprint

Flood Hazard Categories
H1 Generally safe for people, vehicles and buildings.
H2 Unsafe for small vehicles.
H3 Unsafe for vehicles, children and the elderly.
H4 Unsafe for vehicles and people.
H5 Unsafe for vehicles and people. All buildings vulnerable to structural damage. Some less robust building types vulnerable to failure.
H6 Unsafe for vehicles and people. All building types considered vulnerable to failure.



To be read in conjunction with the Farralshah Redevelopment Flood Assessment report (Entura, 2026).

All reasonable care has been taken in collecting and recording the information shown on this map. Entura assumes no liability resulting from errors or omissions in this information or its use in any way. © 2026

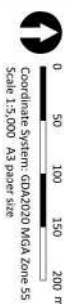



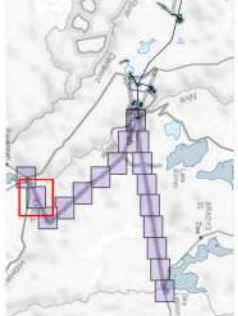

Sheet 17 of 18



176 Queen Victoria Avenue, Melbourne, VIC 3000

Title
Flood hazard - difference
 (design minus existing)
 Northern Option TML

Map Legend:

-  Tower
-  HT Power Station
-  Transmission centreline
-  Proposed disturbance footprint



To be read in conjunction with the Farrelah Redevelopment Flood Assessment report (Entura, 2026).

All reasonable care has been taken in collecting and recording the information shown on this map. Entura assumes no liability resulting from errors or omissions in this information or its use in any way. © 2026



Sheet 1 of 18

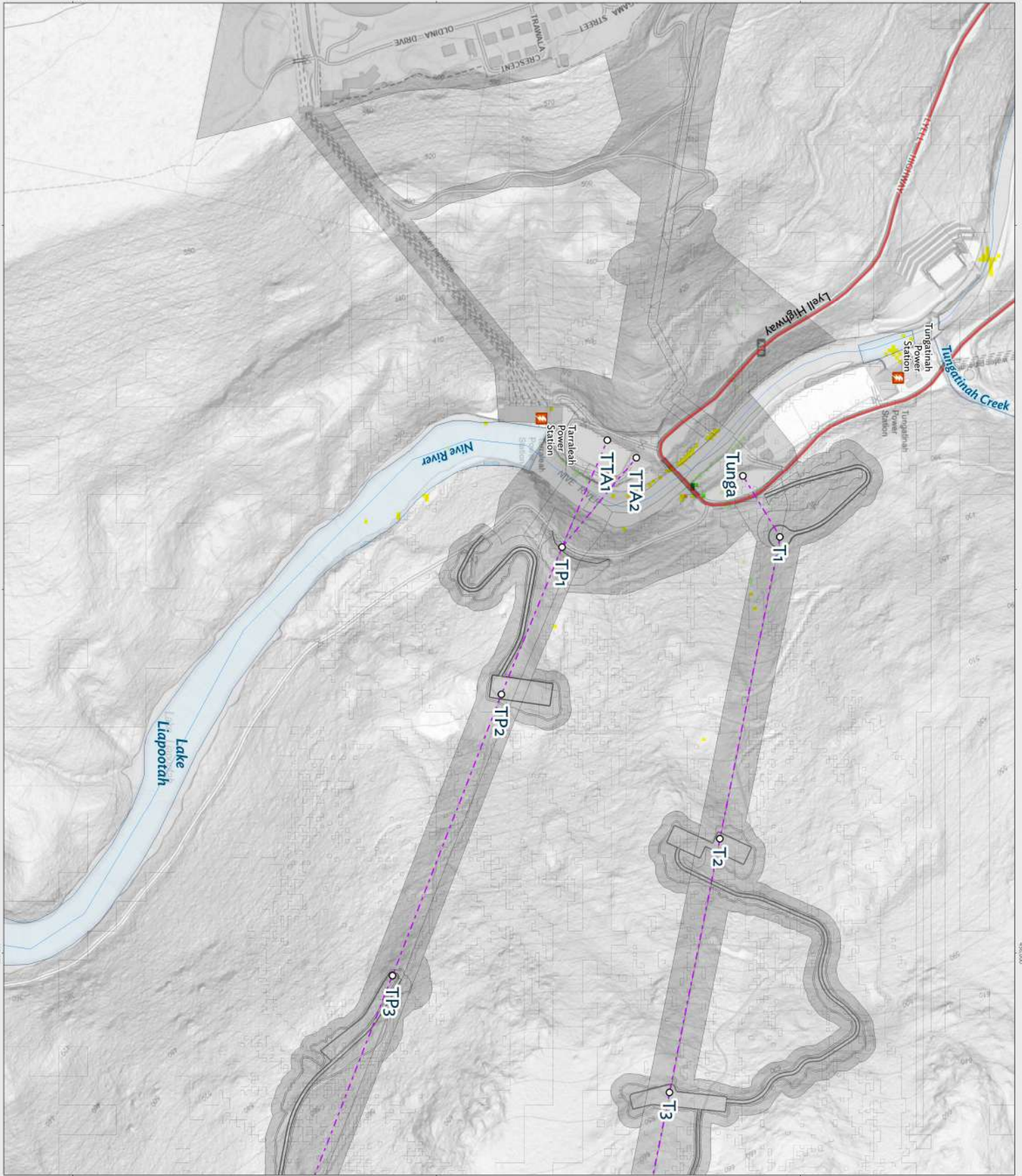

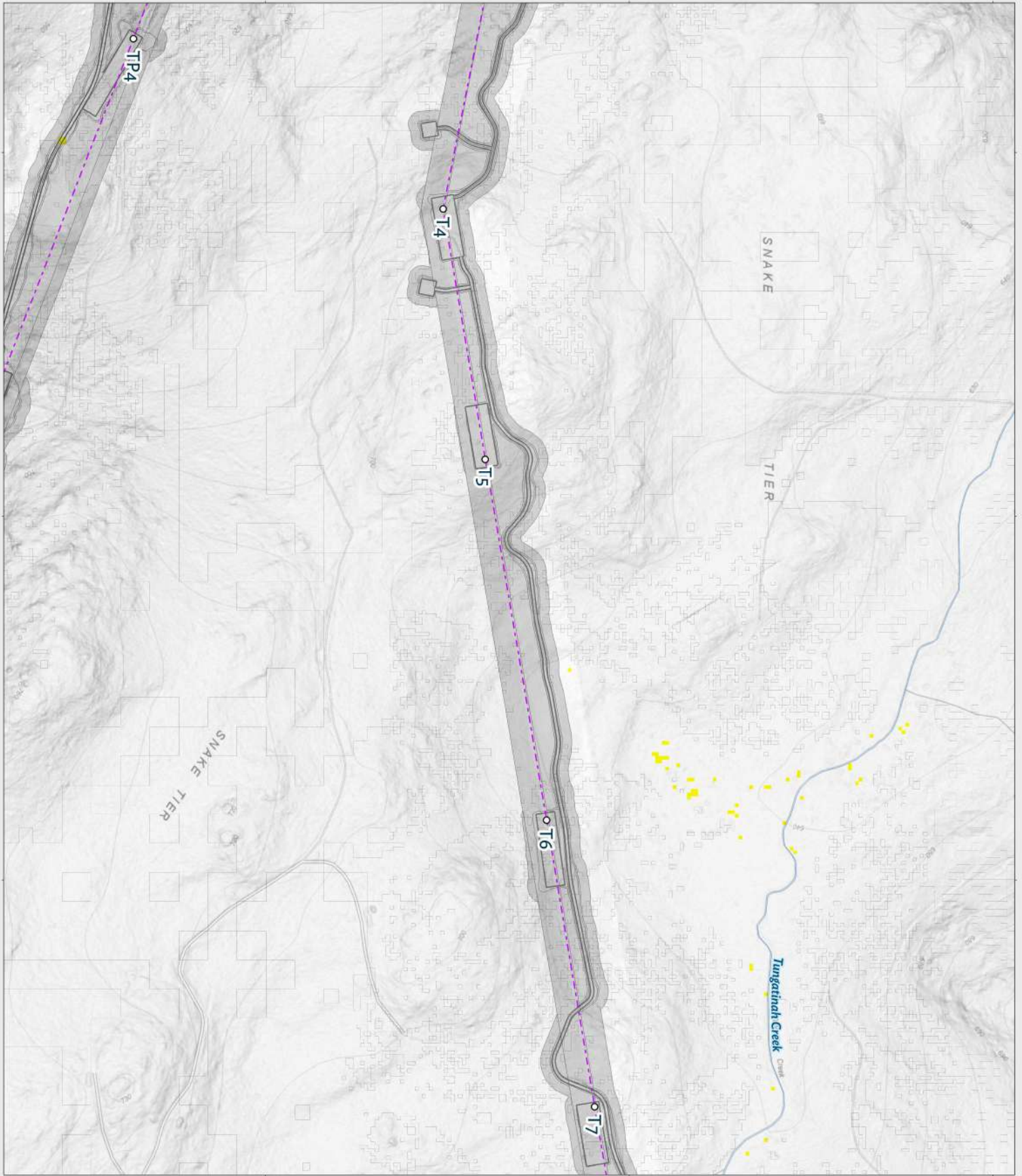

Project number E311119-P520243

Document title Farallak Redevelopment
FLOOD MODEL RESULTS

Title
Flood hazard - difference
(design minus existing)
Northern Option TML

Map Legend:

- Tower
 - Transmission centreline
 - Proposed disturbance footprint
- Flood hazard difference**
- | | |
|--|----|
| | -3 |
| | -2 |
| | -1 |
| | 0 |
| | +1 |
| | +2 |
| | +3 |
| | +4 |



To be read in conjunction with the 'Barrakah Redevelopment Flood Assessment report (Entura, 2026)'

All reasonable care has been taken in collecting and recording the information shown on this map. Entura assumes no liability resulting from errors or omissions in this information or its use in any way. © 2026



Sheet
2 of 18

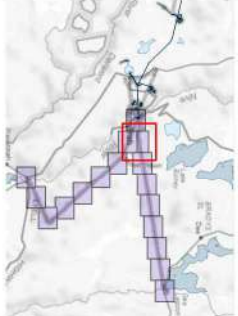

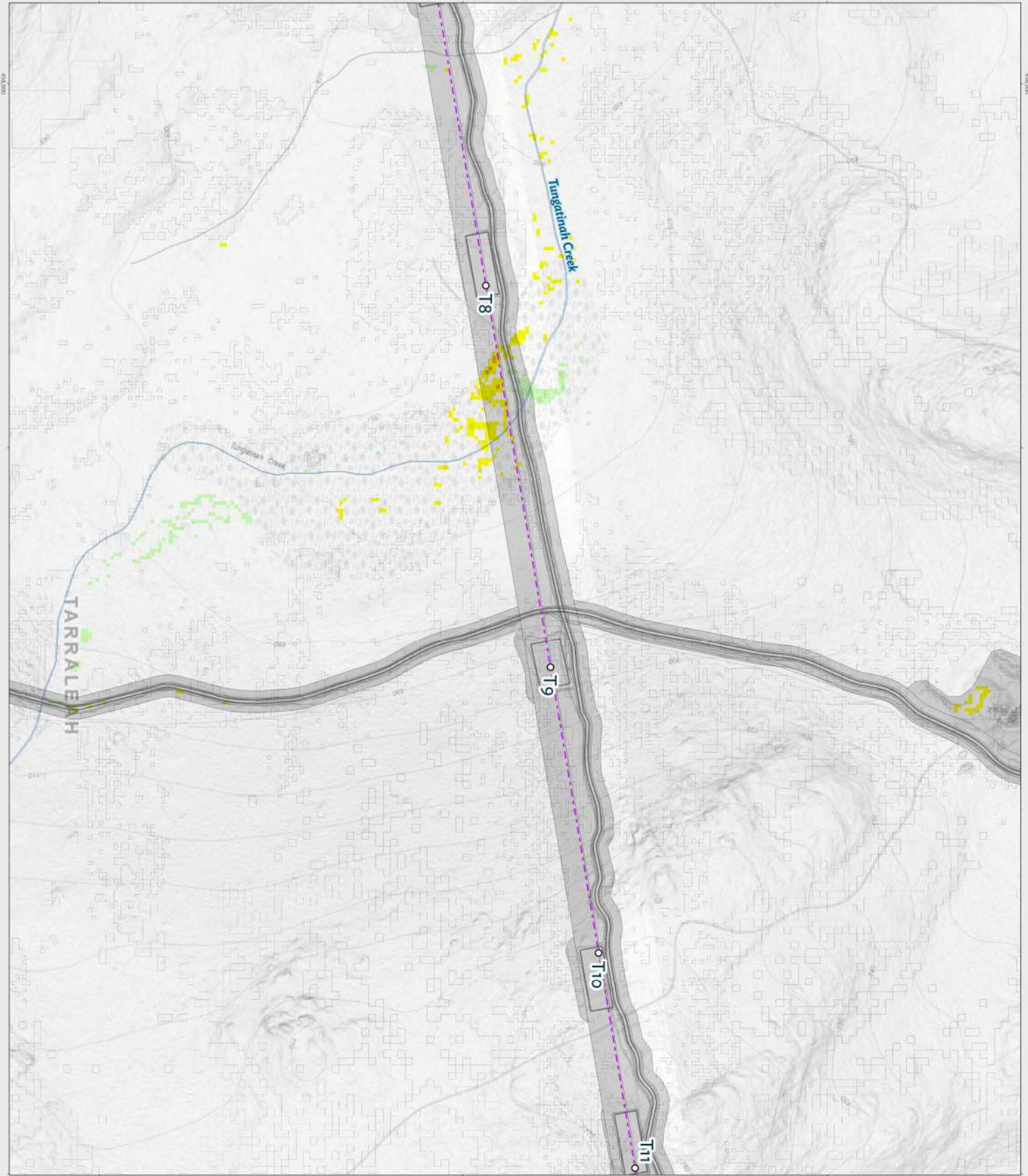

Project number E311119-P52543
 Document title Tarraleah Redevelopment
 FLOOD MODEL RESULTS

Title
 Flood hazard - difference
 (design minus existing)
 Northern Option TML

- Map Legend:
- Tower
 - Transmission centreline
 - Proposed disturbance footprint
 - Flood hazard difference
- | | |
|-------------|----|
| Red | +4 |
| Orange | +3 |
| Yellow | +2 |
| Light Green | +1 |
| Green | 0 |
| Dark Green | -1 |
| Dark Green | -2 |
| Dark Green | -3 |



To be read in conjunction with the Tarraleah Redevelopment Flood Assessment report (Entura, 2026).

All reasonable care has been taken in collecting and recording the information shown on this map. Entura assumes no liability resulting from errors or omissions in this information or its use in any way. © 2026



Sheet
 3 of 18

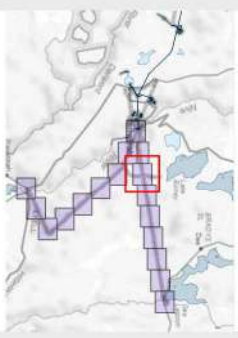

Map Legend:

- Tower
 - Transmission centreline
 - Proposed disturbance footprint
 - Flood hazard difference
 (design minus existing)**
- | | |
|--|----|
| | +4 |
| | +3 |
| | +2 |
| | +1 |
| | 0 |
| | -1 |
| | -2 |
| | -3 |



To be read in conjunction with the Darrahah Redevelopment Flood Assessment report (Entura, 2026).

All reasonable care has been taken in collecting and recording the information shown on this map. Entura assumes no liability resulting from errors or omissions in this information or its use in any way. © 2026

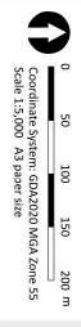

Sheet 4 of 18

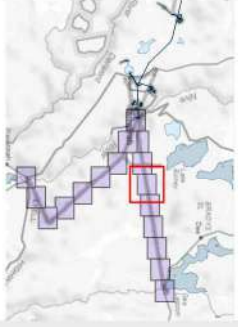

Title
**Flood hazard - difference
(design minus existing)**
Northern Option TML

- Map Legend:
- Tower
 - - - Transmission centreline
 - ▭ Proposed disturbance footprint
 - Flood hazard difference**
- | | |
|-------------|----|
| Red | +4 |
| Orange | +3 |
| Yellow | +2 |
| Light Green | +1 |
| Green | 0 |
| Dark Green | -1 |
| Dark Green | -2 |
| Dark Green | -3 |



To be read in conjunction with the Farrelah Redevelopment Flood Assessment report (Entura, 2026).

All reasonable care has been taken in collecting and recording the information shown on this map. Entura assumes no liability resulting from errors or omissions in this information or its use in any way. © 2025

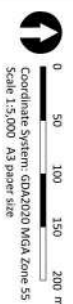

Sheet
5 of 18

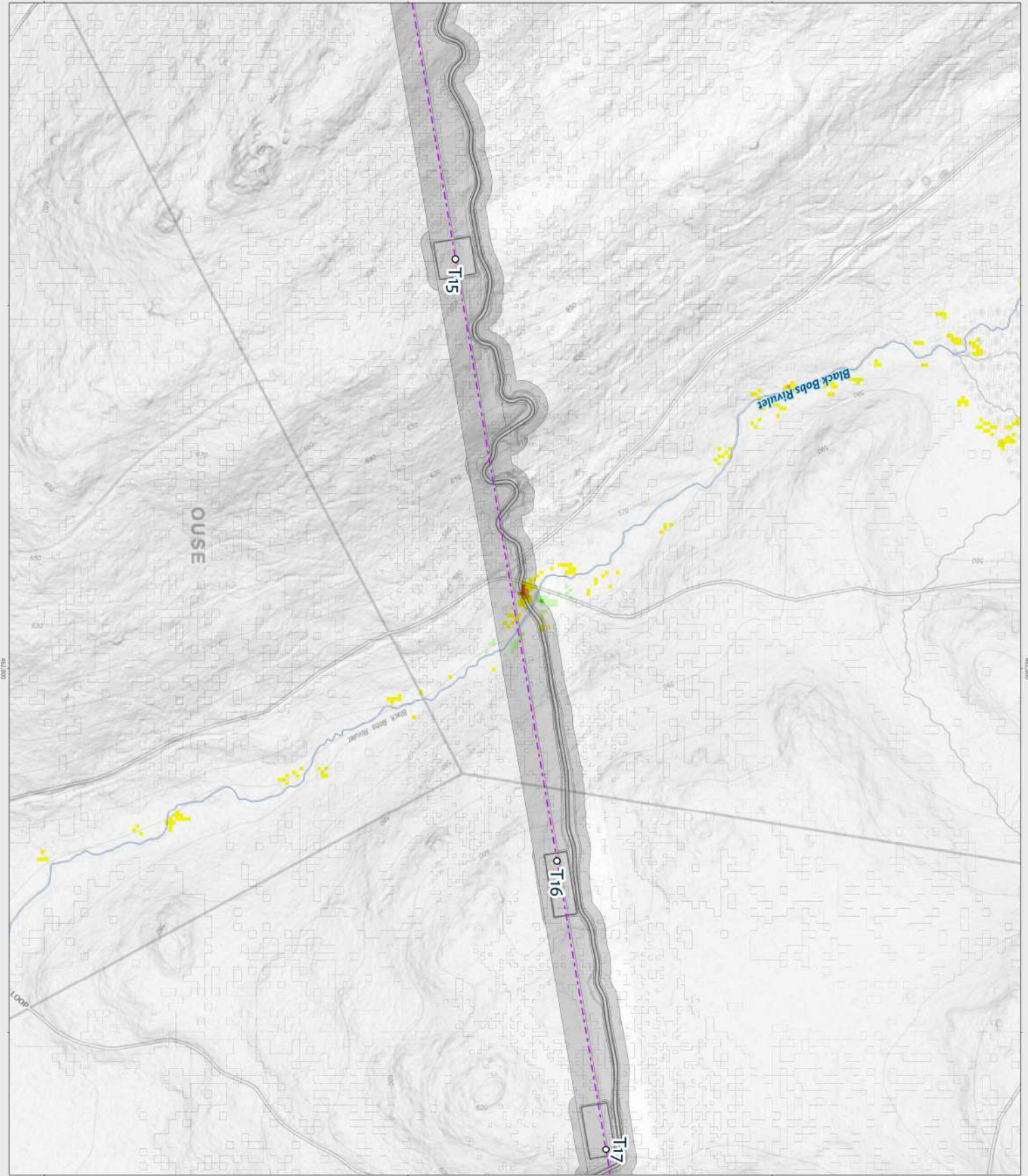
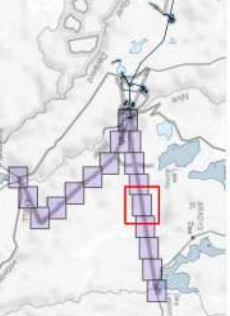

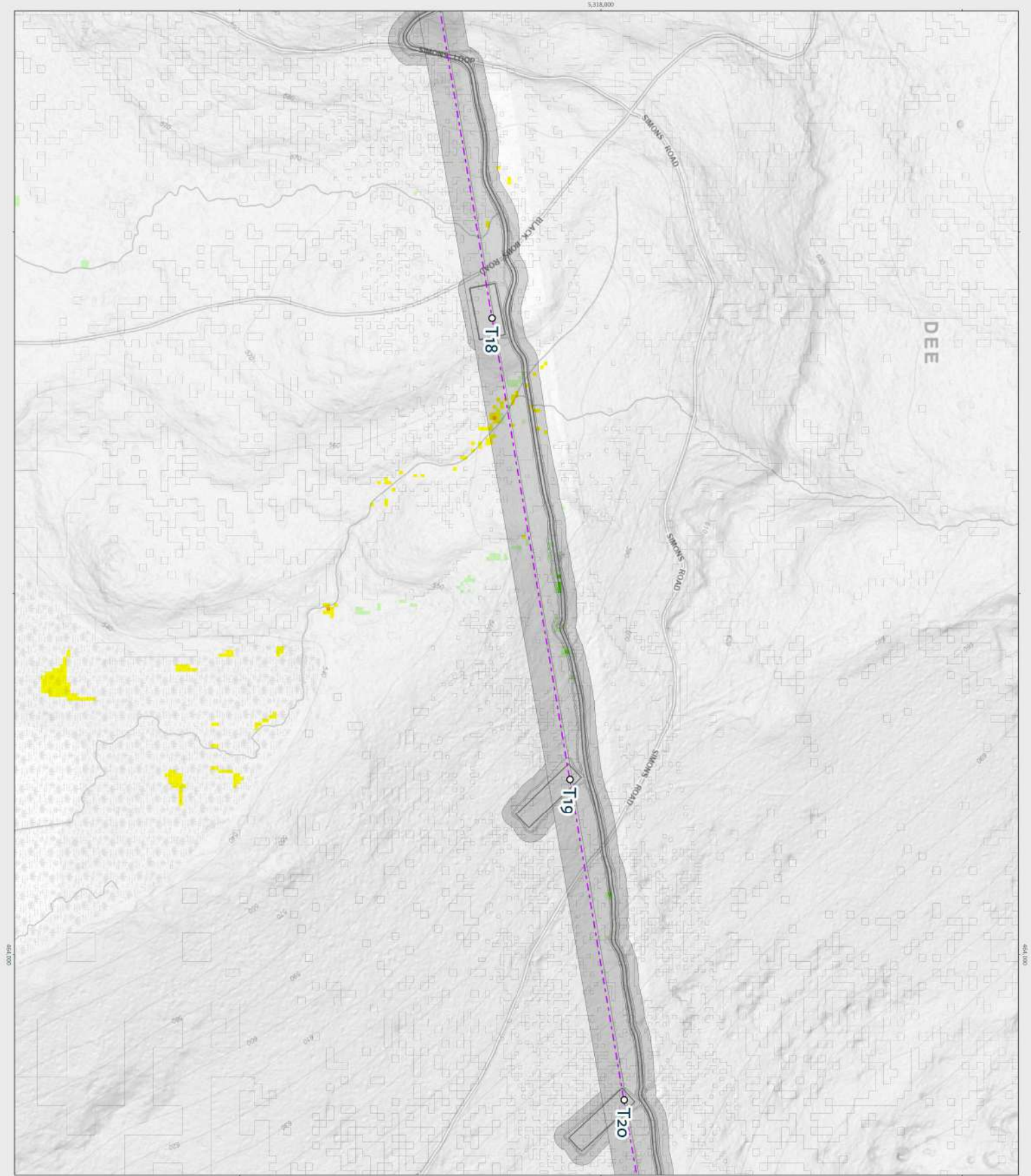

Project number: E311119-P520543
 Document title: Farralshah Redevelopment FLOOD MODEL RESULTS

Title: Flood hazard - difference (design minus existing) Northern Option TML

Map Legend:

- Tower
- Transmission centreline
- Proposed disturbance footprint

Flood hazard difference

	+4
	+3
	+2
	+1
	0
	-1
	-2
	-3



To be read in conjunction with the Farralshah Redevelopment Flood Assessment report (Entura, 2026).

All reasonable care has been taken in collecting and recording the information shown on this map. Entura assumes no liability resulting from errors or omissions in this information or its use in any way. © 2026

0 50 100 150 200 m

Coordinate System: GDA2020 MGA Zone 55
 Scale 1:5,000 A3 paper size

Sheet 6 of 18



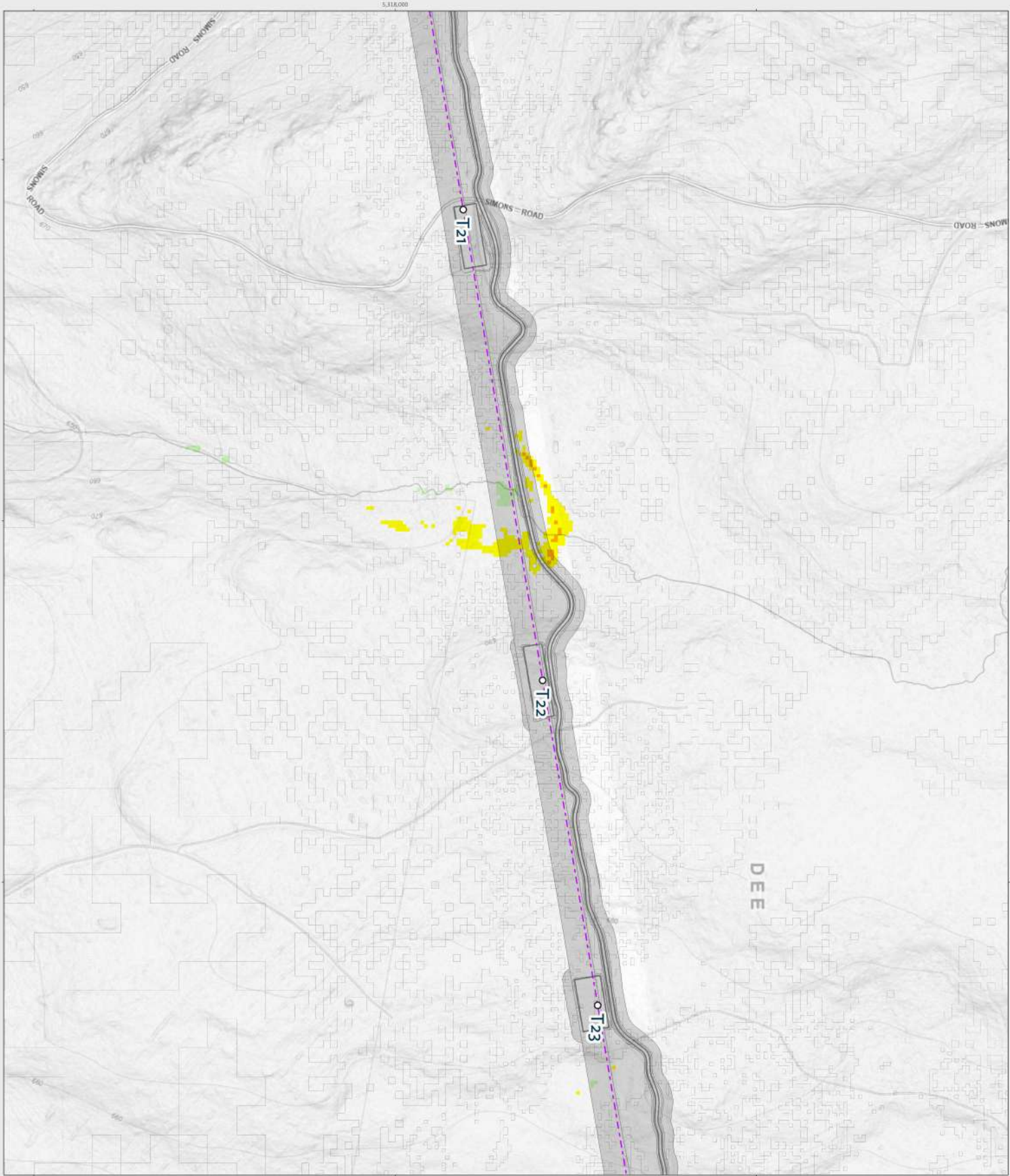

Project number: E311119-P5202543
 Document title: Farnleigh Redevelopment
 FLOOD MODEL RESULTS

Title:
Flood hazard - difference
 (design minus existing)
 Northern Option TML

- Map Legend:
- O Tower
 - - - Transmission centreline
 - ▭ Proposed disturbance footprint
- Flood hazard difference**
- | | |
|-------------|----|
| Red | +4 |
| Orange | +3 |
| Yellow | +2 |
| Light Green | +1 |
| Green | 0 |
| Dark Green | -1 |
| Dark Green | -2 |
| Dark Green | -3 |



To be read in conjunction with the Farnleigh Redevelopment Flood Assessment report (Entura, 2026).

All reasonable care has been taken in collecting and recording the information shown on this map. Entura assumes no liability resulting from errors or omissions in this information or its use in any way. © 2026



Sheet
 7 of 18

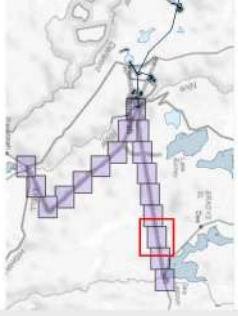

Title
Flood hazard - difference
 (design minus existing)
 Northern Option TML

- Map Legend:**
- Tower
 - Transmission centreline
 - Proposed disturbance footprint
 - Flood hazard difference**
- | | |
|--|----|
| | -3 |
| | -2 |
| | -1 |
| | 0 |
| | +1 |
| | +2 |
| | +3 |
| | +4 |



To be read in conjunction with the Tarraleah Redevelopment Flood Assessment report (Entura, 2026).

All reasonable care has been taken in collecting and recording the information shown on this map. Entura assumes no liability resulting from errors or omissions in this information or its use in any way. © 2026

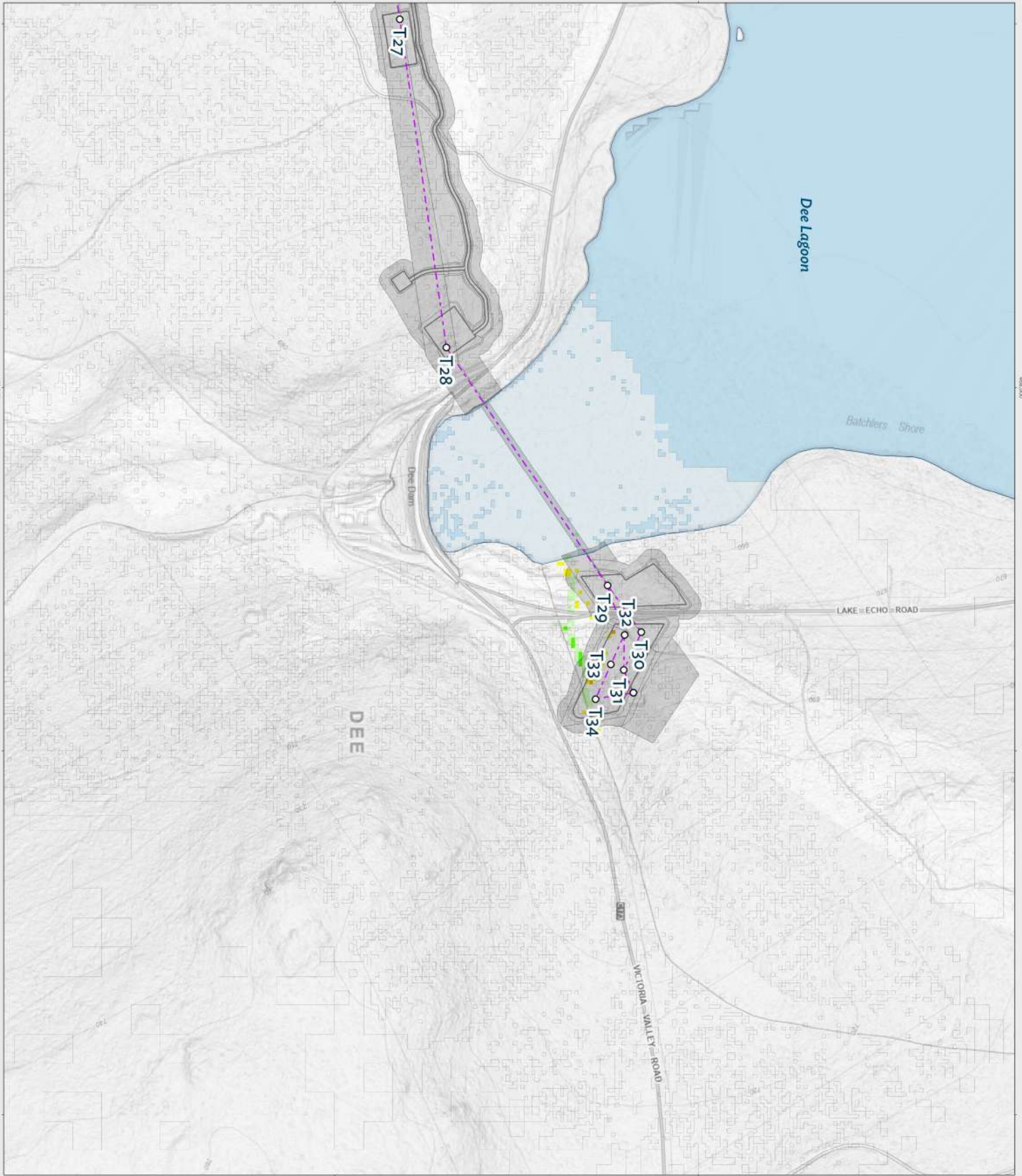
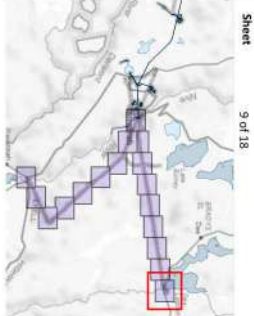

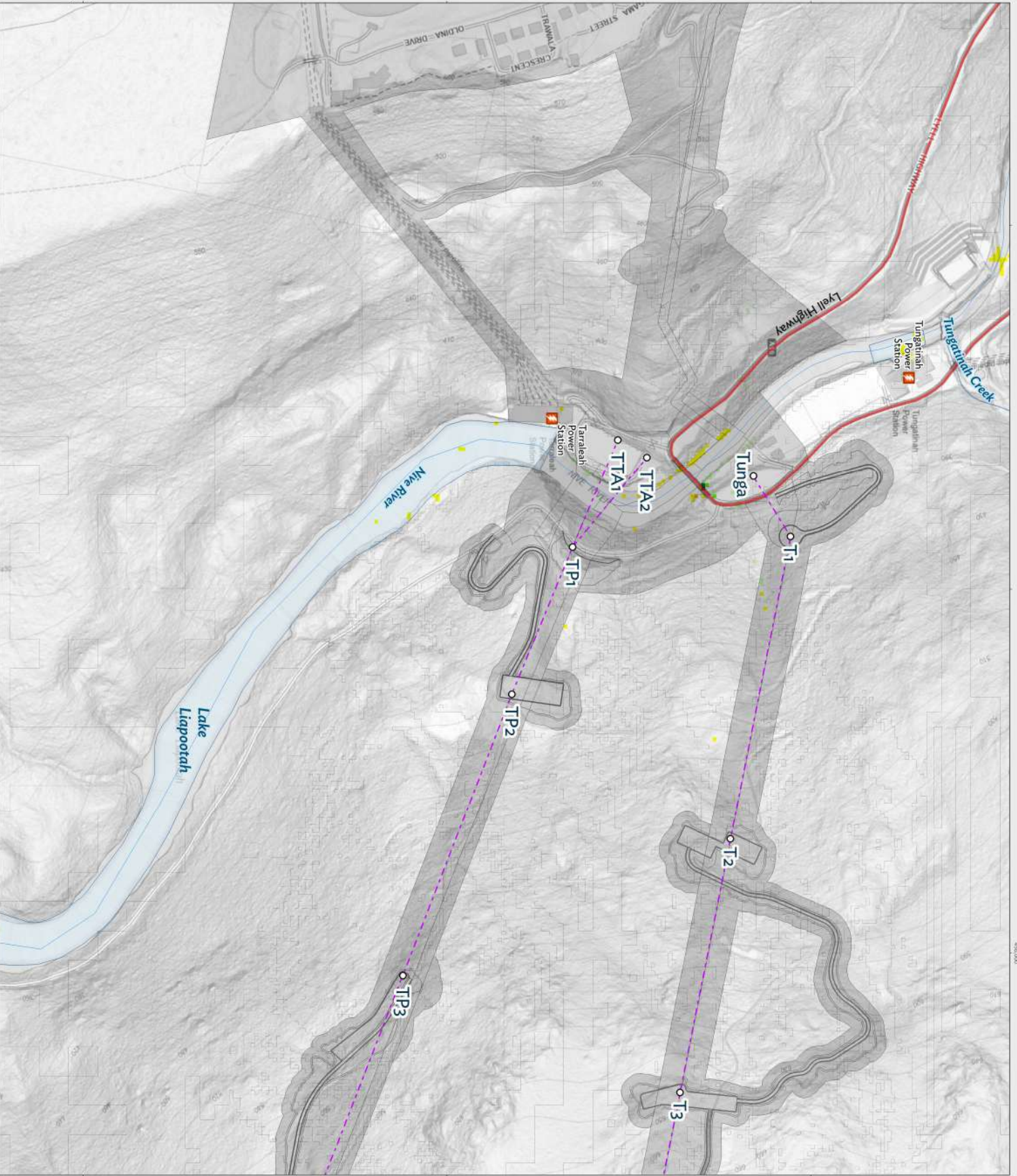

Project number E311119-P5205A3
 Document title Tarraleah Redevelopment
 FLOOD MODEL RESULTS

Title
 Flood hazard - difference
 (design minus existing)
 Southern Option TML

- Map Legend:
- Tower
 - HT Power Station
 - Transmission centreline
 - Proposed disturbance footprint
- Flood hazard difference
- | | |
|--|----|
| | +4 |
| | +3 |
| | +2 |
| | +1 |
| | 0 |
| | -1 |
| | -2 |
| | -3 |
| | -4 |



To be read in conjunction with the 'Tarraleah Redevelopment Flood Assessment report' (Entura, 2026).

All reasonable care has been taken in collecting and recording the information shown on this map. Entura assumes no liability resulting from errors or omissions in this information or its use in any way. © 2025

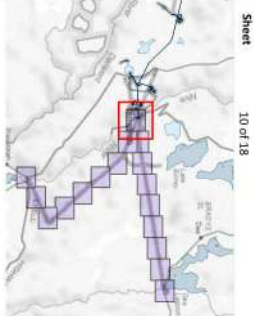
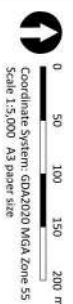

Sheet 10 of 18

Title
 Flood hazard - difference
 (design minus existing)
 Southern Option TML

Map Legend:

- Tower
 - Transmission centreline
 - Proposed disturbance footprint
 - Flood hazard difference**
 (design minus existing)
- | | |
|-----------------|----|
| Red | +4 |
| Orange | +3 |
| Yellow | +2 |
| Light Green | +1 |
| Green | 0 |
| Dark Green | -1 |
| Very Dark Green | -2 |
| Black | -3 |



To be read in conjunction with the Tarraleah Redevelopment Flood Assessment report (Entura, 2026).

All reasonable care has been taken in collecting and recording the information shown on this map. Entura assumes no liability resulting from errors or omissions in this information or its use in any way. © 2026



Sheet 11 of 18

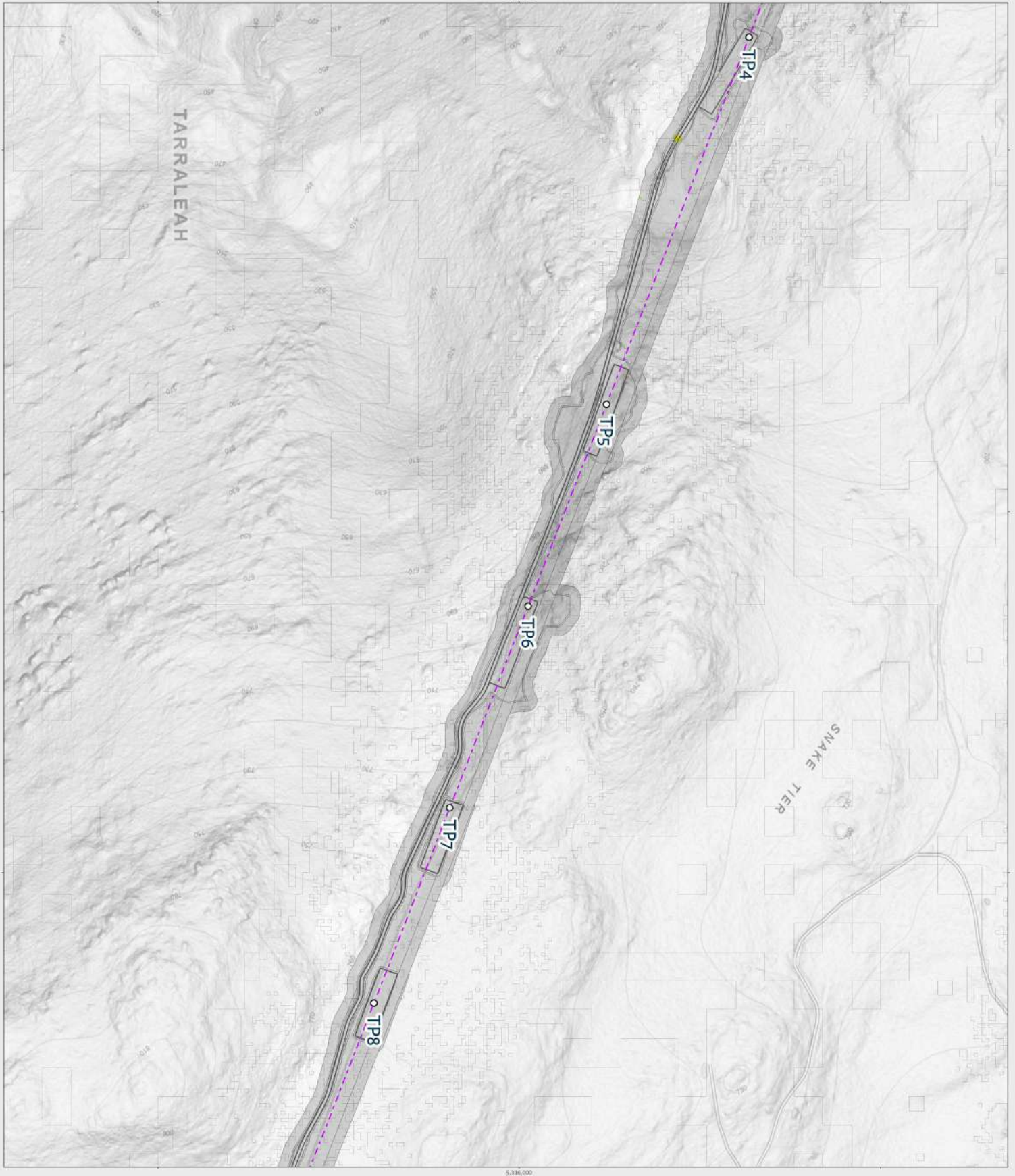
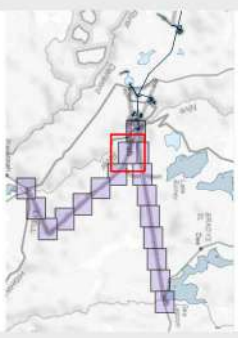

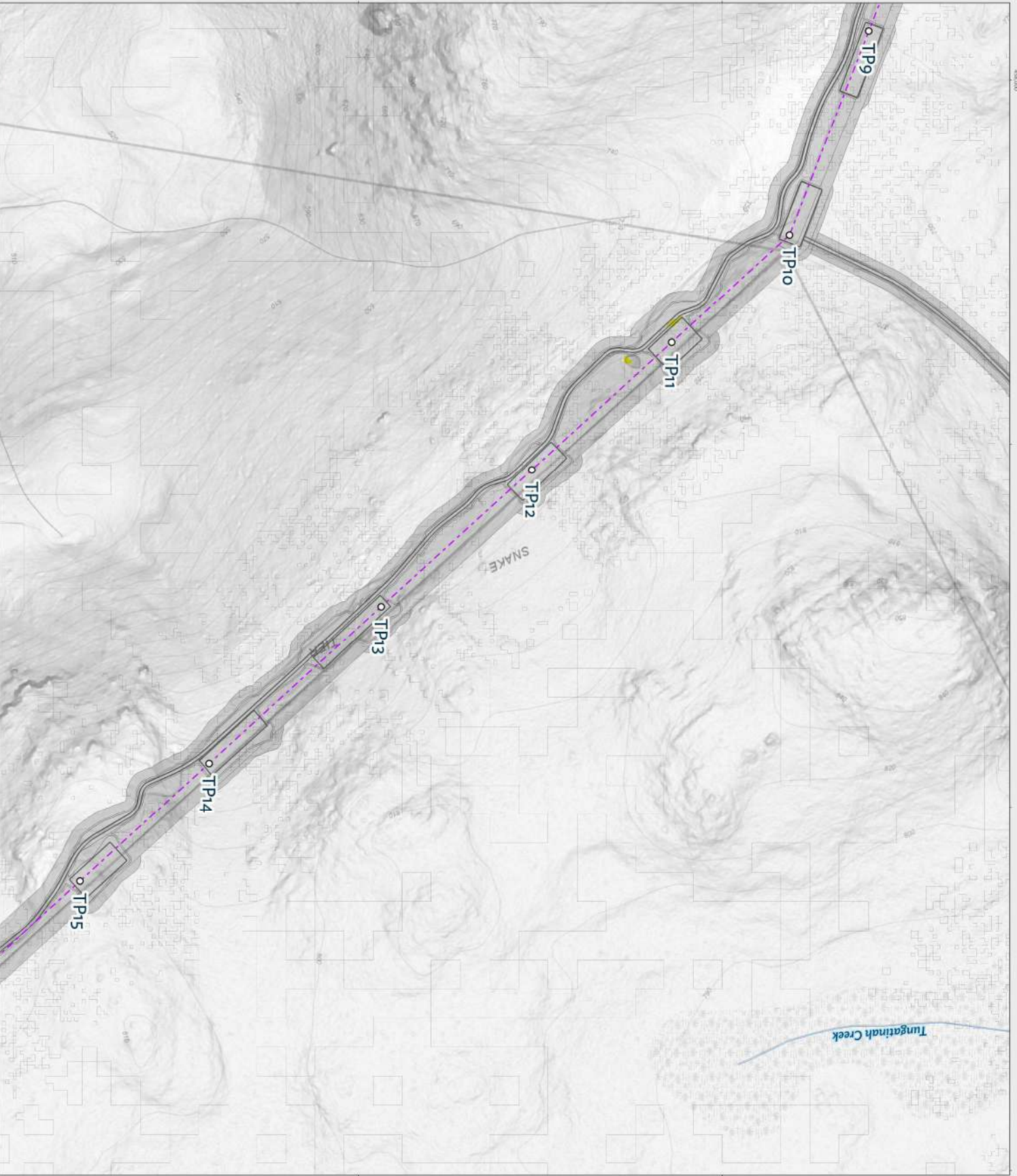

Project number E311119-P520543
 Document title Farrelah Redevelopment
 FLOOD MODEL RESULTS

Title
 Flood hazard - difference
 (design minus existing)
 Southern Option TML

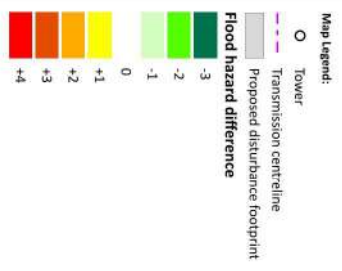

To be read in conjunction with the Farrelah Redevelopment Flood Assessment report (Entura, 2026).

All reasonable care has been taken in collecting and recording the information shown on this map. Entura assumes no liability resulting from errors or omissions in this information or its use in any way. © 2026



Sheet 12 of 18

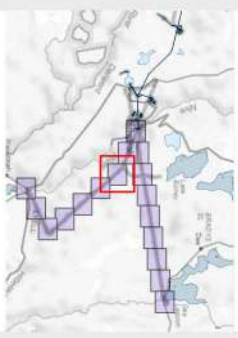



Project number E311119-P520543

Document title Faralakh Redevelopment
FLOOD MODEL RESULTS

Title
Flood hazard - difference
(design minus existing)
Southern Option TML

Map Legend:

- Tower
 - Transmission centerline
 - Proposed disturbance footprint
- Flood hazard difference**
- | |
|----|
| -3 |
| -2 |
| -1 |
| 0 |
| +1 |
| +2 |
| +3 |
| +4 |



To be read in conjunction with the 'Faralakh Redevelopment Flood Assessment report (Entura, 2026)'

All reasonable care has been taken in collecting and recording the information shown on this map. Entura assumes no liability resulting from errors or omissions in this information or its use in any way. © 2026



Sheet 16 of 18

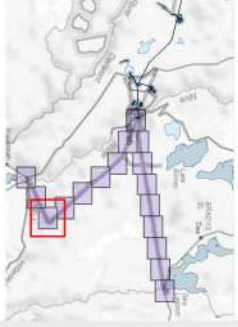

1/16 Scale, 1/16 of 18 sheets, 1/16 of 18 sheets

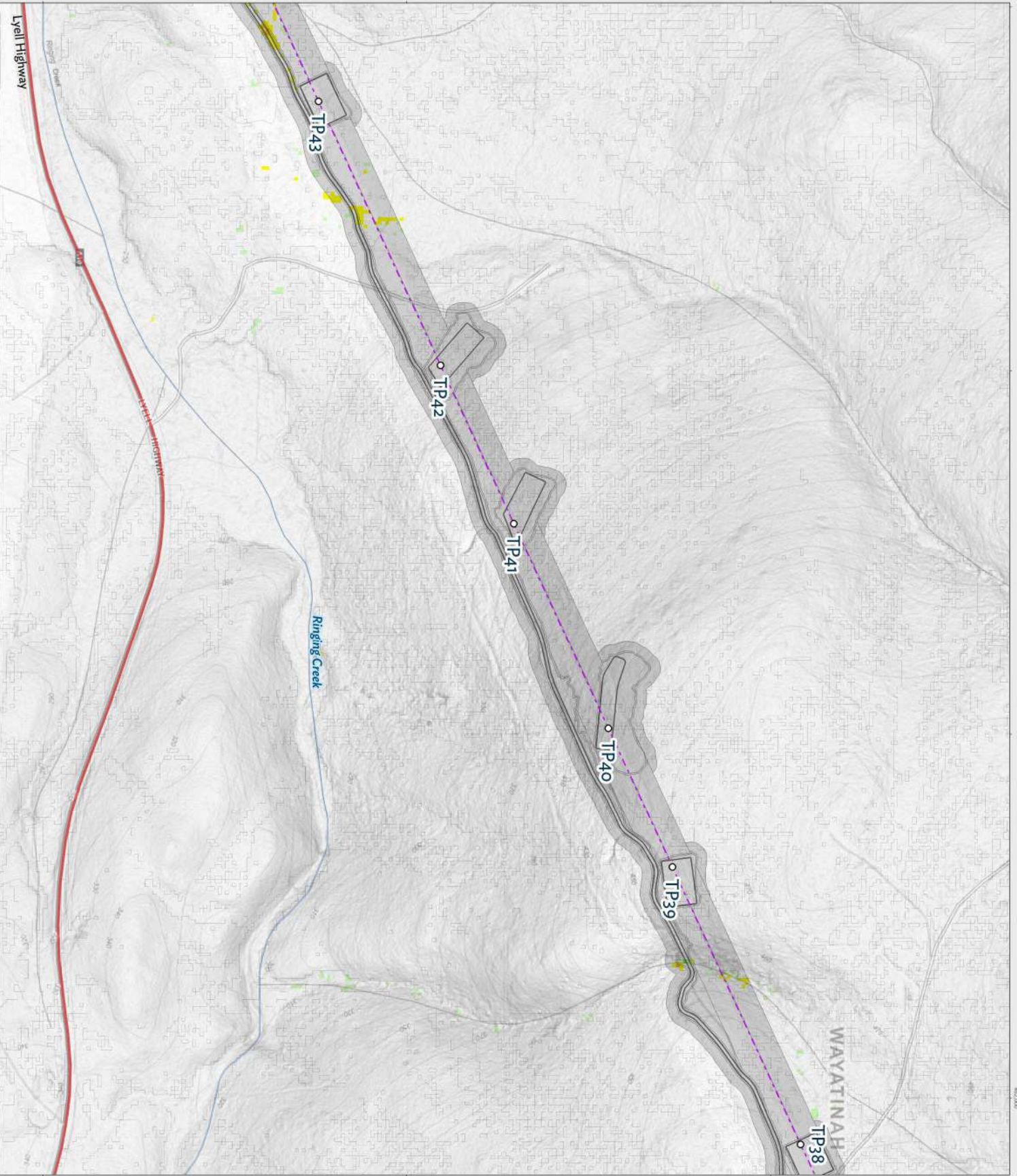

Project number E311119-P5202543

Document title Faralliah Redevelopment FLOOD MODEL RESULTS

Title
Flood hazard - difference
(design minus existing)
Southern Option TML

Map Legend:

- Tower
 - Transmission centreline
 - Proposed disturbance footprint
 - Flood hazard difference**
- | | |
|-------------|----|
| Red | +4 |
| Orange | +3 |
| Yellow | +2 |
| Light Green | +1 |
| Green | 0 |
| Dark Green | -1 |
| Dark Green | -2 |
| Dark Green | -3 |
| Dark Green | -4 |



To be read in conjunction with the 'Faralliah Redevelopment Flood Assessment report' (Entura, 2026).

All reasonable care has been taken in collecting and recording the information shown on this map. Entura assumes no liability resulting from errors or omissions in this information or its use in any way. © 2026



Sheet 17 of 18

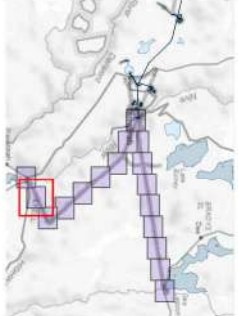

Title
 Flood hazard - difference
 (design minus existing)
 Southern Option TML

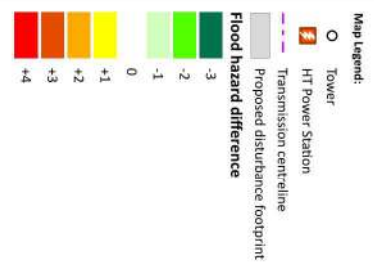

To be read in conjunction with the Parrakeah Redevelopment Flood Assessment report (Entura, 2026).

All reasonable care has been taken in collecting and recording the information shown on this map. Entura assumes no liability resulting from errors or omissions in this information or its use in any way. © 2026

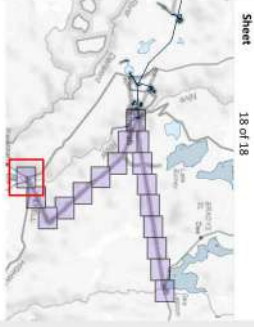
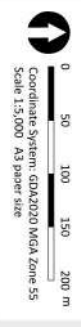

C Appendix C – Tables and tower summaries

Per-tower pad inundation and hazard summaries, with both the mean and maximum statistics within the area of the tower footprint.

- Blue: Proposed development
- Green: Existing
- Peach: difference due to proposed (proposed minus existing)

Note, for the flood hazard, while the categories are integers, when they are averaged over an area they become decimals values. This is used to provide a difference value, and to compliment the use of the maximum (max.) statistic which considers the maximum value anywhere within the tower footprint.

The differences were taken on the unfiltered model output (as per Section 3.5). So there will be some slight differences with the maps.

Southern transmission route option

Tower ID	Proposed				Existing				Proposed - Existing			
	Hazard mean	Hazard max.	Depth mean (m)	Depth max. (m)	Hazard mean	Hazard max.	Depth mean (m)	Depth max. (m)	Hazard mean	Hazard max.	Depth mean (m)	Depth max. (m)
TP1	1.00	1	0.024	0.025	1.00	1	0.024	0.029	0.00	0	0.000	0.003
TP2	0.00	0	0.000	0.000	0.00	0	0.000	0.000	0.00	0	0.000	0.000
TP3	1.00	1	0.042	0.053	1.00	1	0.018	0.018	0.00	0	0.035	0.035
TP4	1.00	1	0.063	0.078	1.00	1	0.040	0.054	0.00	0	0.018	0.033
TP5	1.00	1	0.060	0.099	1.00	1	0.031	0.031	0.00	0	0.014	0.015
TP6	1.00	1	0.049	0.059	1.00	1	0.039	0.052	0.00	0	0.007	0.022
TP7	1.00	1	0.064	0.088	1.00	1	0.081	0.127	0.00	0	-0.017	0.047
TP8	0.00	0	0.000	0.000	1.00	1	0.071	0.100	0.00	0	0.000	0.000
TP9	1.00	1	0.035	0.040	1.00	1	0.036	0.040	0.00	0	-0.001	0.001
TP10	1.00	1	0.030	0.039	1.00	1	0.020	0.022	0.00	0	0.000	0.000
TP11	1.00	1	0.036	0.038	1.00	1	0.041	0.052	0.00	0	-0.005	0.008
TP12	1.00	1	0.041	0.075	1.00	1	0.036	0.044	0.00	0	0.005	0.042
TP13	1.00	1	0.030	0.043	1.00	1	0.022	0.022	0.00	0	0.000	0.000
TP14	1.00	1	0.149	0.187	1.00	1	0.136	0.157	0.00	0	0.012	0.063
TP15	0.00	0	0.000	0.000	1.00	1	0.040	0.078	0.00	0	0.000	0.000
TP16	1.00	1	0.037	0.043	1.00	1	0.037	0.047	0.00	0	0.001	0.010
TP17	1.00	1	0.030	0.036	1.00	1	0.023	0.024	0.00	0	0.003	0.003
TP18	0.00	0	0.000	0.000	1.00	1	0.018	0.018	0.00	0	0.000	0.000
TP19	0.00	0	0.000	0.000	1.00	1	0.031	0.038	0.00	0	0.000	0.000
TP20	1.00	1	0.036	0.043	1.00	1	0.024	0.028	0.00	0	0.014	0.025
TP21	1.00	1	0.028	0.030	1.00	1	0.104	0.135	0.00	0	-0.042	-0.013
TP22	1.00	1	0.087	0.099	1.00	1	0.095	0.128	0.00	0	-0.006	0.041
TP23	1.00	1	0.037	0.040	1.00	1	0.046	0.065	0.00	0	-0.009	0.012
TP24	0.00	0	0.000	0.000	0.00	0	0.000	0.000	0.00	0	0.000	0.000
TP25	1.00	1	0.023	0.028	0.00	0	0.000	0.000	0.00	0	0.000	0.000
TP26	1.00	1	0.040	0.050	1.00	1	0.040	0.049	0.00	0	0.005	0.015
TP27	1.00	1	0.026	0.026	0.00	0	0.000	0.000	0.00	0	0.000	0.000
TP28	1.00	1	0.052	0.070	1.00	1	0.043	0.084	0.00	0	0.014	0.035
TP29	0.00	0	0.000	0.000	0.00	0	0.000	0.000	0.00	0	0.000	0.000
TP30	1.00	1	0.030	0.042	1.00	1	0.021	0.023	0.00	0	0.017	0.017
TP31	1.00	1	0.045	0.058	1.00	1	0.042	0.053	0.00	0	0.005	0.024
TP32	1.00	1	0.027	0.030	1.00	1	0.021	0.021	0.00	0	0.000	0.000
TP33	1.00	1	0.038	0.043	1.00	1	0.032	0.033	0.00	0	0.007	0.009
TP34	1.00	1	0.042	0.044	1.00	1	0.046	0.050	0.00	0	-0.003	0.002
TP35	1.00	1	0.027	0.032	1.00	1	0.059	0.076	0.00	0	-0.024	0.006
TP36	1.00	1	0.031	0.035	1.00	1	0.033	0.033	0.00	0	-0.003	-0.003
TP37	1.00	1	0.032	0.036	1.00	1	0.032	0.037	0.00	0	0.001	0.008
TP38	1.00	1	0.211	0.262	1.00	1	0.188	0.230	0.00	0	0.023	0.085
TP39	0.00	0	0.000	0.000	0.00	0	0.000	0.000	0.00	0	0.000	0.000
TP40	1.00	1	0.033	0.046	1.00	1	0.032	0.052	0.00	0	0.002	0.006
TP41	1.00	1	0.033	0.039	1.00	1	0.032	0.037	0.00	0	0.002	0.008
TP42	1.00	1	0.060	0.080	1.00	1	0.030	0.031	0.00	0	0.032	0.049
TP43	1.00	1	0.085	0.099	1.00	1	0.064	0.101	0.00	0	-0.005	0.012
TP44	1.00	1	0.024	0.026	0.00	0	0.000	0.000	0.00	0	0.000	0.000
TP45	5.83	6	1.919	2.852	6.00	6	1.689	1.949	-0.17	0	0.229	1.257
L1	1.00	1	0.061	0.138	1.00	1	0.057	0.130	0.00	0	0.007	0.010
L2	1.09	2	0.101	0.246	1.00	1	0.092	0.218	0.10	1	0.014	0.030
P46A	1.00	1	0.133	0.234	1.00	1	0.039	0.046	0.00	0	0.178	0.188
P46B	1.00	1	0.056	0.149	1.00	1	0.042	0.047	0.00	0	0.011	0.103
TA1	1.00	1	0.182	0.211	1.00	1	0.165	0.201	0.00	0	0.006	0.015
TA2	1.00	1	0.070	0.071	1.00	1	0.077	0.094	0.00	0	-0.019	-0.016

Northern transmission
route option

Tower ID	Proposed				Existing				Proposed - Existing			
	Hazard mean	Hazard max.	Depth mean (m)	Depth max. (m)	Hazard mean	Hazard max.	Depth mean (m)	Depth max. (m)	Hazard mean	Hazard max.	Depth mean (m)	Depth max. (m)
T1	0.00	0	0.000	0.000	1.00	1	0.023	0.023	0.00	0	0.000	0.000
T2	1.00	1	0.019	0.022	1.00	1	0.024	0.025	0.00	0	0.000	0.000
T3	1.00	1	0.022	0.023	1.00	1	0.015	0.015	0.00	0	0.000	0.000
T4	1.00	1	0.048	0.056	1.00	1	0.025	0.026	0.00	0	0.000	0.000
T5	0.00	0	0.000	0.000	1.00	1	0.016	0.016	0.00	0	0.000	0.000
T6	1.00	1	0.038	0.046	0.00	0	0.000	0.000	0.00	0	0.000	0.000
T7	1.00	1	0.023	0.023	1.00	1	0.028	0.035	0.00	0	-0.006	-0.002
T8	0.00	0	0.000	0.000	1.00	1	0.022	0.024	0.00	0	0.000	0.000
T9	1.00	1	0.040	0.060	1.00	1	0.019	0.033	0.00	0	0.011	0.049
T10	1.00	1	0.040	0.040	0.00	0	0.000	0.000	0.00	0	0.000	0.000
T11	0.00	0	0.000	0.000	1.00	1	0.021	0.025	0.00	0	0.019	0.036
T12	1.00	1	0.056	0.099	1.00	1	0.017	0.019	0.00	0	0.000	0.000
T13	0.00	0	0.000	0.000	1.00	1	0.016	0.016	0.00	0	0.000	0.000
T14	0.00	0	0.000	0.000	1.00	1	0.017	0.019	0.00	0	0.000	0.000
T15	1.00	1	0.036	0.037	1.00	1	0.038	0.048	0.00	0	-0.001	0.004
T16	1.00	1	0.035	0.041	1.00	1	0.042	0.054	0.00	0	-0.004	0.007
T17	1.00	1	0.080	0.111	1.00	1	0.031	0.037	0.00	0	0.065	0.084
T18	0.00	0	0.000	0.000	1.00	1	0.022	0.028	0.00	0	0.000	0.000
T19	1.00	1	0.059	0.090	1.00	1	0.022	0.025	0.00	0	0.042	0.071
T20	1.00	1	0.082	0.138	1.00	1	0.025	0.028	0.00	0	0.044	0.075
T21	1.00	1	0.023	0.025	0.00	0	0.000	0.000	0.00	0	0.000	0.000
T22	0.00	0	0.000	0.000	1.00	1	0.044	0.055	0.00	0	0.000	0.000
T23	1.00	1	0.105	0.126	1.00	1	0.057	0.112	0.00	0	-0.024	-0.003
T24	1.00	1	0.040	0.050	1.00	1	0.025	0.025	0.00	0	0.000	0.000
T25	0.00	0	0.000	0.000	1.00	1	0.021	0.024	0.00	0	0.067	0.070
T26	0.00	0	0.000	0.000	1.00	1	0.023	0.028	0.00	0	0.002	0.006
T27	1.00	1	0.026	0.028	1.00	1	0.020	0.031	0.00	0	0.022	0.033
T28	1.00	1	0.067	0.125	1.00	1	0.014	0.014	0.00	0	0.011	0.011
T29	1.00	1	0.029	0.039	1.00	1	0.026	0.034	0.00	0	0.000	0.004
T30	1.00	1	0.029	0.033	1.00	1	0.000	0.000	0.00	0	0.000	0.000
T31	1.36	3	0.165	0.792	0.00	0	0.025	0.027	0.00	0	0.192	0.287
T32	1.00	1	0.096	0.133	1.00	1	0.180	0.291	-0.09	0	-0.015	0.033
T33	1.18	2	0.164	0.299	1.27	2	0.021	0.038	0.00	0	-0.001	0.001
T34	1.00	1	0.021	0.022	1.00	1	0.034	0.037	0.00	0	0.084	0.090
T152/7/135	1.00	1	0.021	0.022	1.00	1	0.034	0.037	0.00	0	0.084	0.090
Tunga	1.00	1	0.078	0.125	1.00	1	0.034	0.037	0.00	0	0.084	0.090

*We own.
We operate.
We consult.*

 **entura**

entura.com.au

C Appendix C – Tables and tower summaries

Per-tower pad inundation and hazard summaries, with both the mean and maximum statistics within the area of the tower footprint.

- Blue: Proposed development
- Green: Existing
- Peach: difference due to proposed (proposed minus existing)

Note, for the flood hazard, while the categories are integers, when they are averaged over an area they become decimals values. This is used to provide a difference value, and to compliment the use of the maximum (max.) statistic which considers the maximum value anywhere within the tower footprint.

The differences were taken on the unfiltered model output (as per Section 3.5). So there will be some slight differences with the maps.

Southern transmission route option

Tower ID	Proposed				Existing				Proposed - Existing			
	Hazard mean	Hazard max.	Depth mean (m)	Depth max. (m)	Hazard mean	Hazard max.	Depth mean (m)	Depth max. (m)	Hazard mean	Hazard max.	Depth mean (m)	Depth max. (m)
TP1	1.00	1	0.024	0.025	1.00	1	0.024	0.029	0.00	0	0.000	0.003
TP2	0.00	0	0.000	0.000	0.00	0	0.000	0.000	0.00	0	0.000	0.000
TP3	1.00	1	0.042	0.053	1.00	1	0.018	0.018	0.00	0	0.035	0.035
TP4	1.00	1	0.063	0.078	1.00	1	0.040	0.054	0.00	0	0.018	0.033
TP5	1.00	1	0.060	0.099	1.00	1	0.031	0.031	0.00	0	0.014	0.015
TP6	1.00	1	0.049	0.059	1.00	1	0.039	0.052	0.00	0	0.007	0.022
TP7	1.00	1	0.064	0.088	1.00	1	0.081	0.127	0.00	0	-0.017	0.047
TP8	0.00	0	0.000	0.000	1.00	1	0.071	0.100	0.00	0	0.000	0.000
TP9	1.00	1	0.035	0.040	1.00	1	0.036	0.040	0.00	0	-0.001	0.001
TP10	1.00	1	0.030	0.039	1.00	1	0.020	0.022	0.00	0	0.000	0.000
TP11	1.00	1	0.036	0.038	1.00	1	0.041	0.052	0.00	0	-0.005	0.008
TP12	1.00	1	0.041	0.075	1.00	1	0.036	0.044	0.00	0	0.005	0.042
TP13	1.00	1	0.030	0.043	1.00	1	0.022	0.022	0.00	0	0.000	0.000
TP14	1.00	1	0.149	0.187	1.00	1	0.136	0.157	0.00	0	0.012	0.063
TP15	0.00	0	0.000	0.000	1.00	1	0.040	0.078	0.00	0	0.000	0.000
TP16	1.00	1	0.037	0.043	1.00	1	0.037	0.047	0.00	0	0.001	0.010
TP17	1.00	1	0.030	0.036	1.00	1	0.023	0.024	0.00	0	0.003	0.003
TP18	0.00	0	0.000	0.000	1.00	1	0.018	0.018	0.00	0	0.000	0.000
TP19	0.00	0	0.000	0.000	1.00	1	0.031	0.038	0.00	0	0.000	0.000
TP20	1.00	1	0.036	0.043	1.00	1	0.024	0.028	0.00	0	0.014	0.025
TP21	1.00	1	0.028	0.030	1.00	1	0.104	0.135	0.00	0	-0.042	-0.013
TP22	1.00	1	0.087	0.099	1.00	1	0.095	0.128	0.00	0	-0.006	0.041
TP23	1.00	1	0.037	0.040	1.00	1	0.046	0.065	0.00	0	-0.009	0.012
TP24	0.00	0	0.000	0.000	0.00	0	0.000	0.000	0.00	0	0.000	0.000
TP25	1.00	1	0.023	0.028	0.00	0	0.000	0.000	0.00	0	0.000	0.000
TP26	1.00	1	0.040	0.050	1.00	1	0.040	0.049	0.00	0	0.005	0.015
TP27	1.00	1	0.026	0.026	0.00	0	0.000	0.000	0.00	0	0.000	0.000
TP28	1.00	1	0.052	0.070	1.00	1	0.043	0.084	0.00	0	0.014	0.035
TP29	0.00	0	0.000	0.000	0.00	0	0.000	0.000	0.00	0	0.000	0.000
TP30	1.00	1	0.030	0.042	1.00	1	0.021	0.023	0.00	0	0.017	0.017
TP31	1.00	1	0.045	0.058	1.00	1	0.042	0.053	0.00	0	0.005	0.024
TP32	1.00	1	0.027	0.030	1.00	1	0.021	0.021	0.00	0	0.000	0.000
TP33	1.00	1	0.038	0.043	1.00	1	0.032	0.033	0.00	0	0.007	0.009
TP34	1.00	1	0.042	0.044	1.00	1	0.046	0.050	0.00	0	-0.003	0.002
TP35	1.00	1	0.027	0.032	1.00	1	0.059	0.076	0.00	0	-0.024	0.006
TP36	1.00	1	0.031	0.035	1.00	1	0.033	0.033	0.00	0	-0.003	-0.003
TP37	1.00	1	0.032	0.036	1.00	1	0.032	0.037	0.00	0	0.001	0.008
TP38	1.00	1	0.211	0.262	1.00	1	0.188	0.230	0.00	0	0.023	0.085
TP39	0.00	0	0.000	0.000	0.00	0	0.000	0.000	0.00	0	0.000	0.000
TP40	1.00	1	0.033	0.046	1.00	1	0.032	0.052	0.00	0	0.002	0.006
TP41	1.00	1	0.033	0.039	1.00	1	0.032	0.037	0.00	0	0.002	0.008
TP42	1.00	1	0.060	0.080	1.00	1	0.030	0.031	0.00	0	0.032	0.049
TP43	1.00	1	0.085	0.099	1.00	1	0.064	0.101	0.00	0	-0.005	0.012
TP44	1.00	1	0.024	0.026	0.00	0	0.000	0.000	0.00	0	0.000	0.000
TP45	5.83	6	1.919	2.852	6.00	6	1.689	1.949	-0.17	0	0.229	1.257
L1	1.00	1	0.061	0.138	1.00	1	0.057	0.130	0.00	0	0.007	0.010
L2	1.09	2	0.101	0.246	1.00	1	0.092	0.218	0.10	1	0.014	0.030
P46A	1.00	1	0.133	0.234	1.00	1	0.039	0.046	0.00	0	0.178	0.188
P46B	1.00	1	0.056	0.149	1.00	1	0.042	0.047	0.00	0	0.011	0.103
T41	1.00	1	0.182	0.211	1.00	1	0.165	0.201	0.00	0	0.006	0.015
T42	1.00	1	0.070	0.071	1.00	1	0.077	0.094	0.00	0	-0.019	-0.016

Northern transmission
route option

Tower ID	Proposed				Existing				Proposed - Existing			
	Hazard mean	Hazard max.	Depth mean (m)	Depth max. (m)	Hazard mean	Hazard max.	Depth mean (m)	Depth max. (m)	Hazard mean	Hazard max.	Depth mean (m)	Depth max. (m)
T1	0.00	0	0.000	0.000	1.00	1	0.023	0.023	0.00	0	0.000	0.000
T2	1.00	1	0.019	0.022	1.00	1	0.024	0.025	0.00	0	0.000	0.000
T3	1.00	1	0.022	0.023	1.00	1	0.015	0.015	0.00	0	0.000	0.000
T4	1.00	1	0.048	0.056	1.00	1	0.025	0.026	0.00	0	0.000	0.000
T5	0.00	0	0.000	0.000	1.00	1	0.016	0.016	0.00	0	0.000	0.000
T6	1.00	1	0.038	0.046	0.00	0	0.000	0.000	0.00	0	0.000	0.000
T7	1.00	1	0.023	0.023	1.00	1	0.028	0.035	0.00	0	-0.006	-0.002
T8	0.00	0	0.000	0.000	1.00	1	0.022	0.024	0.00	0	0.000	0.000
T9	1.00	1	0.040	0.060	1.00	1	0.019	0.033	0.00	0	0.011	0.049
T10	1.00	1	0.040	0.040	0.00	0	0.000	0.000	0.00	0	0.000	0.000
T11	0.00	0	0.000	0.000	1.00	1	0.021	0.025	0.00	0	0.019	0.036
T12	1.00	1	0.056	0.099	1.00	1	0.017	0.016	0.00	0	0.000	0.000
T13	0.00	0	0.000	0.000	1.00	1	0.016	0.016	0.00	0	0.000	0.000
T14	0.00	0	0.000	0.000	1.00	1	0.017	0.019	0.00	0	0.000	0.000
T15	1.00	1	0.036	0.037	1.00	1	0.038	0.048	0.00	0	-0.001	0.004
T16	1.00	1	0.035	0.041	1.00	1	0.042	0.054	0.00	0	-0.004	0.007
T17	1.00	1	0.080	0.111	1.00	1	0.031	0.037	0.00	0	0.065	0.084
T18	0.00	0	0.000	0.000	1.00	1	0.022	0.028	0.00	0	0.000	0.000
T19	1.00	1	0.059	0.090	1.00	1	0.022	0.025	0.00	0	0.042	0.071
T20	1.00	1	0.082	0.138	1.00	1	0.025	0.028	0.00	0	0.044	0.075
T21	1.00	1	0.023	0.025	0.00	0	0.000	0.000	0.00	0	0.000	0.000
T22	0.00	0	0.000	0.000	1.00	1	0.044	0.055	0.00	0	0.000	0.000
T23	1.00	1	0.105	0.126	1.00	1	0.057	0.112	0.00	0	-0.024	-0.003
T24	1.00	1	0.040	0.050	1.00	1	0.025	0.025	0.00	0	0.000	0.000
T25	0.00	0	0.000	0.000	1.00	1	0.021	0.024	0.00	0	0.067	0.070
T26	0.00	0	0.000	0.000	1.00	1	0.023	0.028	0.00	0	0.002	0.006
T27	1.00	1	0.069	0.092	1.00	1	0.020	0.031	0.00	0	0.022	0.033
T28	1.00	1	0.026	0.028	1.00	1	0.014	0.014	0.00	0	0.011	0.011
T29	1.00	1	0.067	0.125	1.00	1	0.026	0.034	0.00	0	0.000	0.004
T30	1.00	1	0.029	0.039	1.00	1	0.000	0.000	0.00	0	0.000	0.000
T31	1.00	1	0.029	0.033	1.00	1	0.025	0.027	0.00	0	0.192	0.287
T32	1.36	3	0.165	0.792	0.00	0	0.025	0.291	-0.09	0	-0.015	0.033
T33	1.00	1	0.096	0.133	1.00	1	0.180	0.291	0.00	0	-0.001	0.001
T34	1.18	2	0.164	0.299	1.27	2	0.021	0.038	0.00	0	0.084	0.090
T152/7/135	1.00	1	0.021	0.022	1.00	1	0.034	0.037	0.00	0		
Tunga	1.00	1	0.078	0.125	1.00	1						

*We own.
We operate.
We consult.*



 **entura**

entura.com.au