

HALLS ISLAND STANDING CAMP, WALLS OF JERUSALEM NATIONAL PARK

GENERAL NOTES

PROJECT

DESIGNER  
CUMULUS STUDIO PTY LTD  
CERTIFIED ARCHITECT: PETER WALKER  
ACCREDITATION N°: CC2143E  
ARCHITECTS ADDRESS: OFFICE:  
LEVEL 1 60  
CAMERON ST  
LAUNCESTON  
TAS  
7250  
OFFICE: 63330930

LOCATION  
PROJECT N°: 15191  
PROJECT NAME: HALLS ISLAND  
PROJECT ADDRESS: WALLS OF  
JERUSALEM  
NATIONAL PARK

SITE DETAILS  
BAL: NA  
CLIMATE ZONE: ZONE 7  
WIND SPEED REFER ENG  
SOIL CLASS: REFER ENG  
ALPINE AREA: YES  
CORROSION: <BCA VOL2 3.5.1.3>

GENERAL

THESE DRAWINGS SHOW DESIGN INTENT AND ARE SUITABLE AS A GUIDE ONLY. DO NOT SCALE OFF THE DRAWINGS. ALL DIMENSIONS IN MILLIMETRES. DIMENSIONS OF EXISTING BUILDING ARE INDICATIVE ONLY AND SHOULD NOT BE RELIED ON - VERIFY ALL DIMENSIONS ON SITE BEFORE COMMENCING ANY WORK. ALL DOCUMENTS SHALL BE READ IN CONJUNCTION WITH SPECIFICATIONS AND ANY CONSULTANTS DETAIL.

ANY DISCREPANCIES, ERRORS OR OMISSIONS SHALL BE REFERRED TO THE ARCHITECTS. DRAWINGS ARE NOT TO BE USED FOR CONSTRUCTION PURPOSES UNTIL ISSUED BY THE ARCHITECT FOR CONSTRUCTION.

ALL WORK CARRIED OUT SHALL BE IN ACCORDANCE WITH RELEVANT AUSTRALIAN STANDARDS, NCCS, BUILDING CODE OF AUSTRALIA, SPECIFICATIONS AND ANY LOCAL AUTHORITY BY-LAWS AND REGULATIONS.

DOC DRAWING LIST

SET	N°	DRAWING NAME	REV	SCALES
da PRELIMINARIES				
	da01	COVER PAGE	A	NA
	da02	CONTEXT PLAN	A	1:10,000
	da03	LOCATION PLAN	A	1:4000
	da04	SITE PLAN	A	1:500
	da05	ACCOMMODATION POD(S)	A	1:50
	da06	ELEVATIONS	A	1:50
	da07	ELEVATIONS	A	1:50
	da08	SECTIONS	A	1:50
	da09	COMMUNAL POD	A	1:50
	da10	ELEVATIONS	A	1:50
	da11	ELEVATIONS	A	1:50
	da12	SECTIONS	A	1:50
	da13	DETAIL	A	1:5
	da14	COMPARISON DIAGRAM	A	NA

rev	date	purpose
A	9/10/18	DEVELOPMENT APPROVAL



copyright  
**Cumulus Studio Pty Ltd**  
info@cumulus.studio  
Hobart  
Suite 2, Level 2, 145 Macquarie St. Hobart, TAS 7000  
+61(3) 6231 4841  
Launceston  
Level 1, 60 Cameron St. Launceston, TAS 7250  
+61(3) 6333 0930  
Melbourne  
Level 1, 127 Greville St. Prahran, VIC 3181  
+61(3) 9521 4518  
The copyright for these designs, plans and specifications belongs to Cumulus Studio Pty Ltd and must not be used, reproduced or copied without their written permission.

general notes  
These drawings show design intent & are suitable as a guide only. Do not scale off the drawings. All dimensions in millimetres. Dimensions of existing building are indicative only - they should not be relied on and are to be verified on site before commencing work. All documents shall be read in conjunction with specifications and any consultants detail. All work shall be in accordance with the Building Code of Australia, relevant Australian Standards & local authority by-laws and regulations. Any discrepancies, errors or omissions shall be referred to the Architects. Drawings are not to be used for construction until issued Construction

accredited designer:  
Peter Walker, CC2143E

drawn by PA, JC checked by TH

reason of issue  
DEVELOPMENT APPROVAL

client:  
**DANIEL & SIMONE HACKETT**  
WILD DRAKE  
LAUNCESTON  
TAS, 7250

project:  
**HALLS ISLAND STANDING CAMP**

drawing title  
**COVER PAGE**  
(PRELIMINARIES)

print date 9/10/18 original size A3  
drawing n° 15191-da01 issue DA

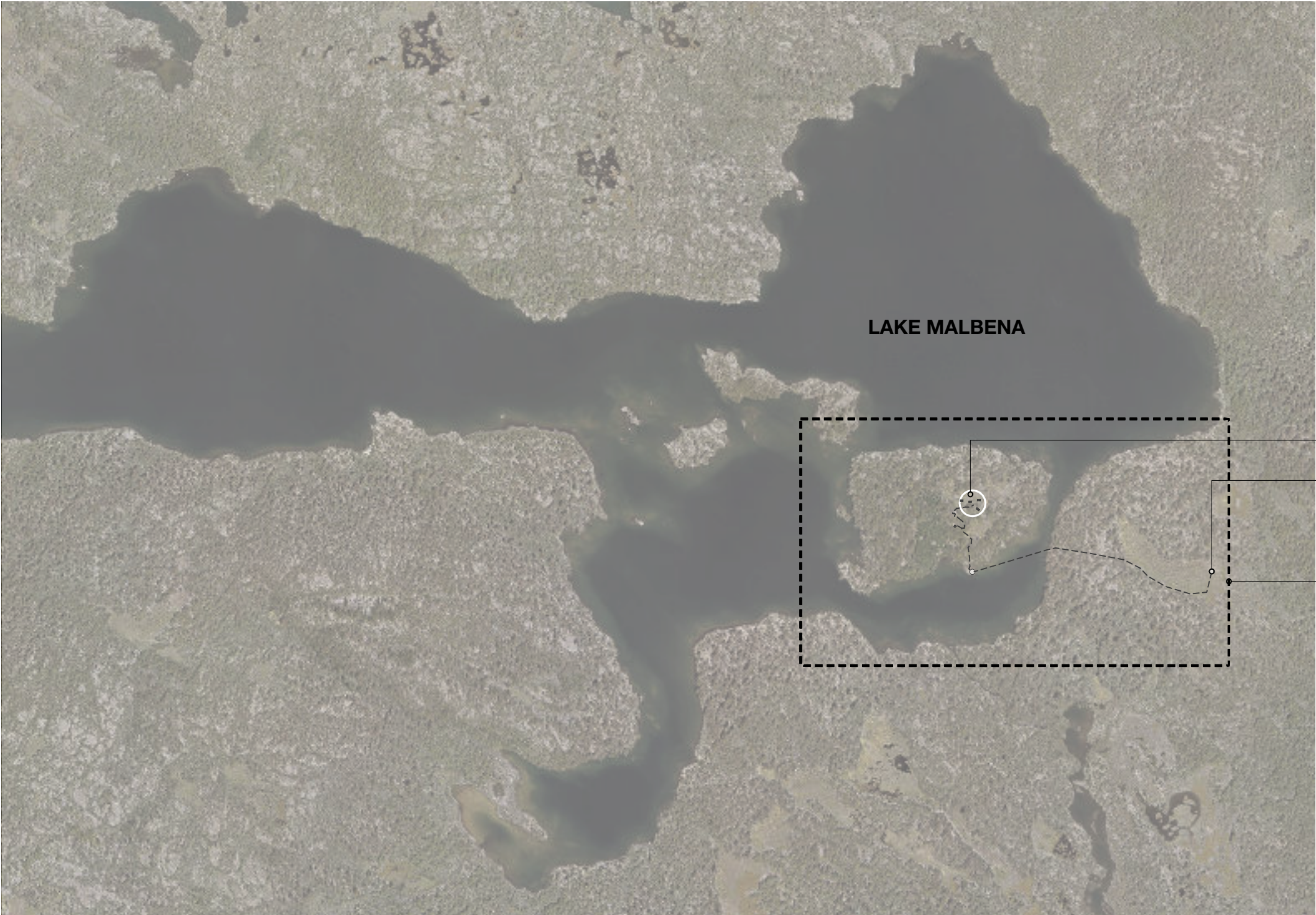

LAKE MALBENA

PROPOSED CAMP  
HELI LANDING SITE  
AREA OF EXISTING  
NATURAL SHEET ROCK

REFER TO LOCATION  
PLAN da03



rev	date	purpose
A	9/10/18	DEVELOPMENT APPROVAL

copyright  
**Cumulus Studio Pty Ltd**  
info@cumulus.studio  
Hobart  
Suite 2, Level 2, 145 Macquarie St. Hobart, TAS 7000  
+61(3) 6231 4841  
Launceston  
Level 1, 60 Cameron St. Launceston, TAS 7250  
+61(3) 6333 0930  
Melbourne  
Level 1, 127 Greville St. Prahran, VIC 3181  
+61(3) 9521 4518  
The copyright for these designs, plans and specifications  
belongs to Cumulus Studio Pty Ltd and must not be used,  
reproduced or copied without their written permission.

**general notes**  
These drawings show design intent & are suitable as a guide  
only. Do not scale off the drawings. All dimensions in  
millimetres. Dimensions of existing building are indicative only -  
they should not be relied on and are to be verified on site  
before commencing work. All documents shall be read in  
conjunction with specifications and any consultants detail. All  
work shall be in accordance with the Building Code of  
Australia, relevant Australian Standards & local authority by-  
laws and regulations. Any discrepancies, errors or omissions  
shall be referred to the Architects. Drawings are not to be used  
for construction until issued Construction

**accredited designer:**  
Peter Walker, CC2143E

drawn by  
PA, JC

checked by  
TH

reason of issue  
**DEVELOPMENT APPROVAL**

client:  
**DANIEL & SIMONE HACKETT**  
WILD DRAKE  
LAUNCESTON  
TAS, 7250



project:  
**HALLS ISLAND STANDING CAMP**

drawing title  
**CONTEXT PLAN**  
(PRELIMINARIES)

print date  
9/10/18

original size  
A3

drawing n°  
**15191-da02**

issue  
**DA**

**CONTEXT PLAN**  
**1:10000**



BOARD WALK  
STANDING CAMP  
DEVELOPMENT ZONE  
EXISTING HALLS HUT DOES  
NOT FORM PART OF THIS  
APPLICATION

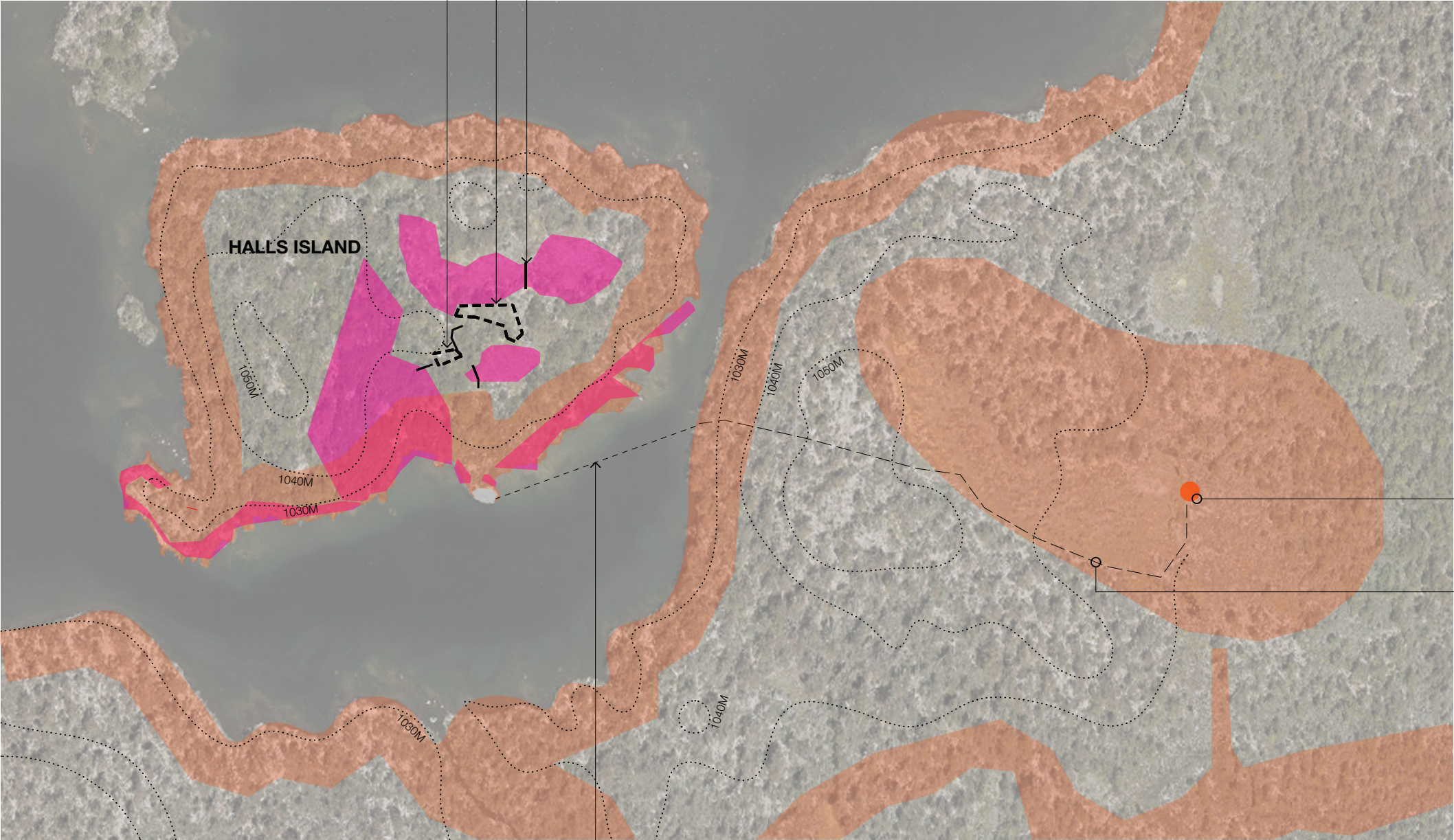

KEY

- WATERWAY AND COASTAL PROTECTION AREA
- CUSTOMER EXCLUSION ZONE

HELI LANDING SITE AREA OF  
EXISTING NATURAL SHEET  
ROCK (MINOR VEGETATION  
LANCING REQUIRED)

WALKING ROUTE  
(UNFORMED TRACK)

WATER CROSSING  
(ROWING BOAT)



rev	date	purpose
A	9/10/18	DEVELOPMENT APPROVAL

copyright  
**Cumulus Studio Pty Ltd**  
info@cumulus.studio  
Hobart  
Suite 2, Level 2, 145 Macquarie St. Hobart, TAS 7000  
+61 (3) 6231 4841  
Launceston  
Level 1, 60 Cameron St. Launceston, TAS 7250  
+61 (3) 6333 0930  
Melbourne  
Level 1, 127 Greville St. Prahran, VIC 3181  
+61 (3) 9521 4518

The copyright for these designs, plans and specifications  
belongs to Cumulus Studio Pty Ltd and must not be used,  
reproduced or copied without their written permission.

**general notes**  
These drawings show design intent & are suitable as a guide  
only. Do not scale off the drawings. All dimensions in  
millimetres. Dimensions of existing building are indicative only -  
they should not be relied on and are to be verified on site  
before commencing work. All documents shall be read in  
conjunction with specifications and any consultants detail. All  
work shall be in accordance with the Building Code of  
Australia, relevant Australian Standards & local authority by-  
laws and regulations. Any discrepancies, errors or omissions  
shall be referred to the Architects. Drawings are not to be used  
for construction until issued Construction

**accredited designer:**  
Peter Walker, CC2143E

drawn by  
PA, JC  
checked by  
TH

reason of issue  
**DEVELOPMENT APPROVAL**

client:  
**DANIEL & SIMONE HACKETT**  
WILD DRAKE  
LAUNCESTON  
TAS, 7250



project:  
**HALLS ISLAND STANDING CAMP**

drawing title  
**LOCATION PLAN**  
(PRELIMINARIES)

print date  
9/10/18  
drawing n°  
**15191-da03**  
original size  
A3  
issue  
**DA**

**LOCATION PLAN**  
**1:4000**



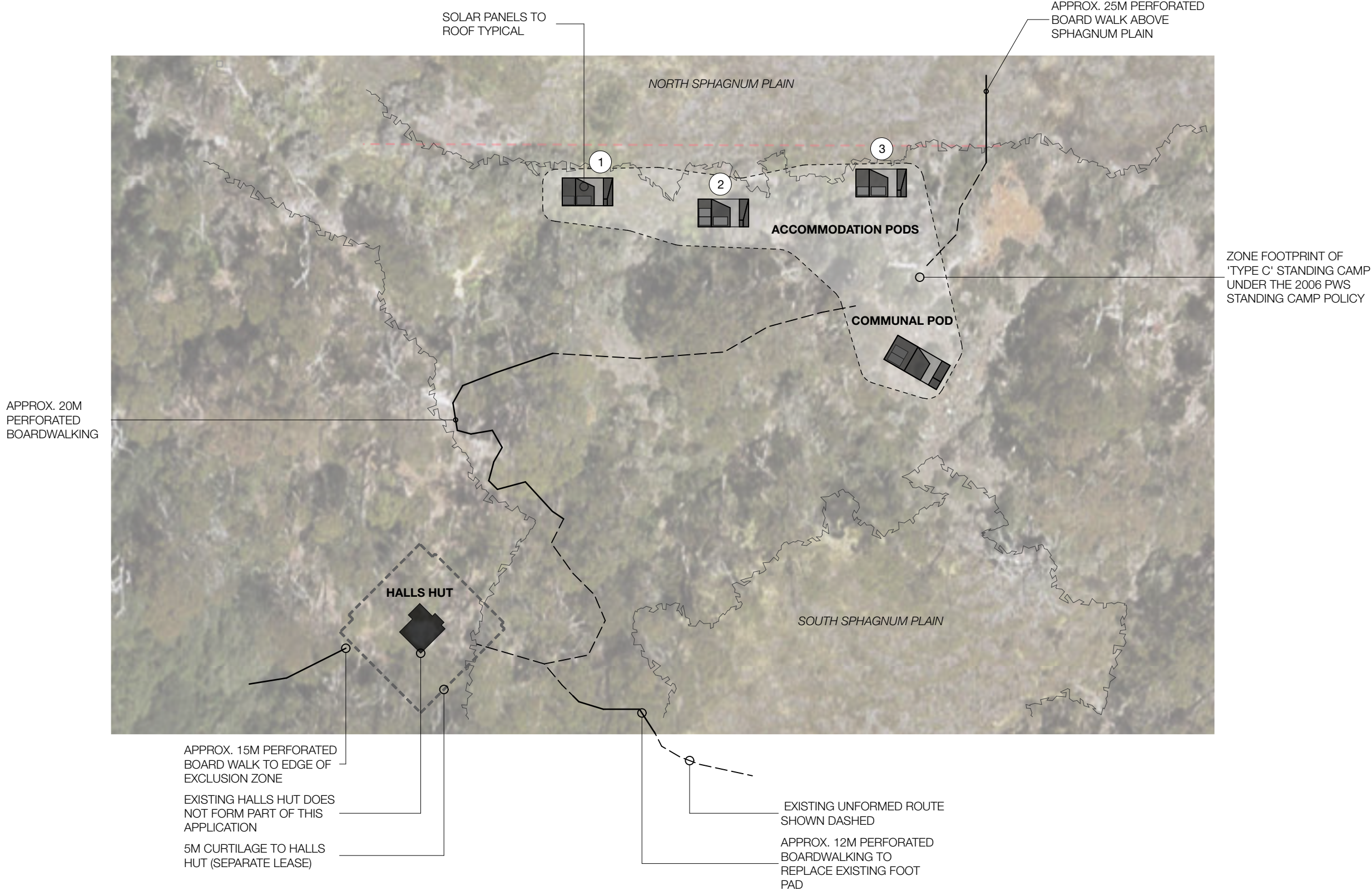

**SITE PLAN - STANDING CAMP**  
**1:500**

rev	date	purpose
A	9/10/18	DEVELOPMENT APPROVAL



copyright  
**Cumulus Studio Pty Ltd**  
info@cumulus.studio  
Hobart  
Suite 2, Level 2, 145 Macquarie St. Hobart, TAS 7000  
+61 (3) 6231 4841  
Launceston  
Level 1, 60 Cameron St. Launceston, TAS 7250  
+61 (3) 6333 0930  
Melbourne  
Level 1, 127 Greville St. Prahran, VIC 3181  
+61 (3) 9521 4518  
The copyright for these designs, plans and specifications belongs to Cumulus Studio Pty Ltd and must not be used, reproduced or copied without their written permission.

**general notes**  
These drawings show design intent & are suitable as a guide only. Do not scale off the drawings. All dimensions in millimetres. Dimensions of existing building are indicative only - they should not be relied on and are to be verified on site before commencing work. All documents shall be read in conjunction with specifications and any consultants detail. All work shall be in accordance with the Building Code of Australia, relevant Australian Standards & local authority by-laws and regulations. Any discrepancies, errors or omissions shall be referred to the Architects. Drawings are not to be used for construction until issued Construction

**accredited designer:**  
Peter Walker, CC2143E

drawn by  
PA, JC  
checked by  
TH

reason of issue  
**DEVELOPMENT APPROVAL**

client:  
**DANIEL & SIMONE HACKETT**  
WILD DRAKE  
LAUNCESTON  
TAS, 7250  
N

project:  
**HALLS ISLAND STANDING CAMP**

drawing title  
**SITE PLAN**  
(PRELIMINARIES)

print date  
9/10/18  
drawing n°  
15191-da04  
original size  
A3  
issue  
DA



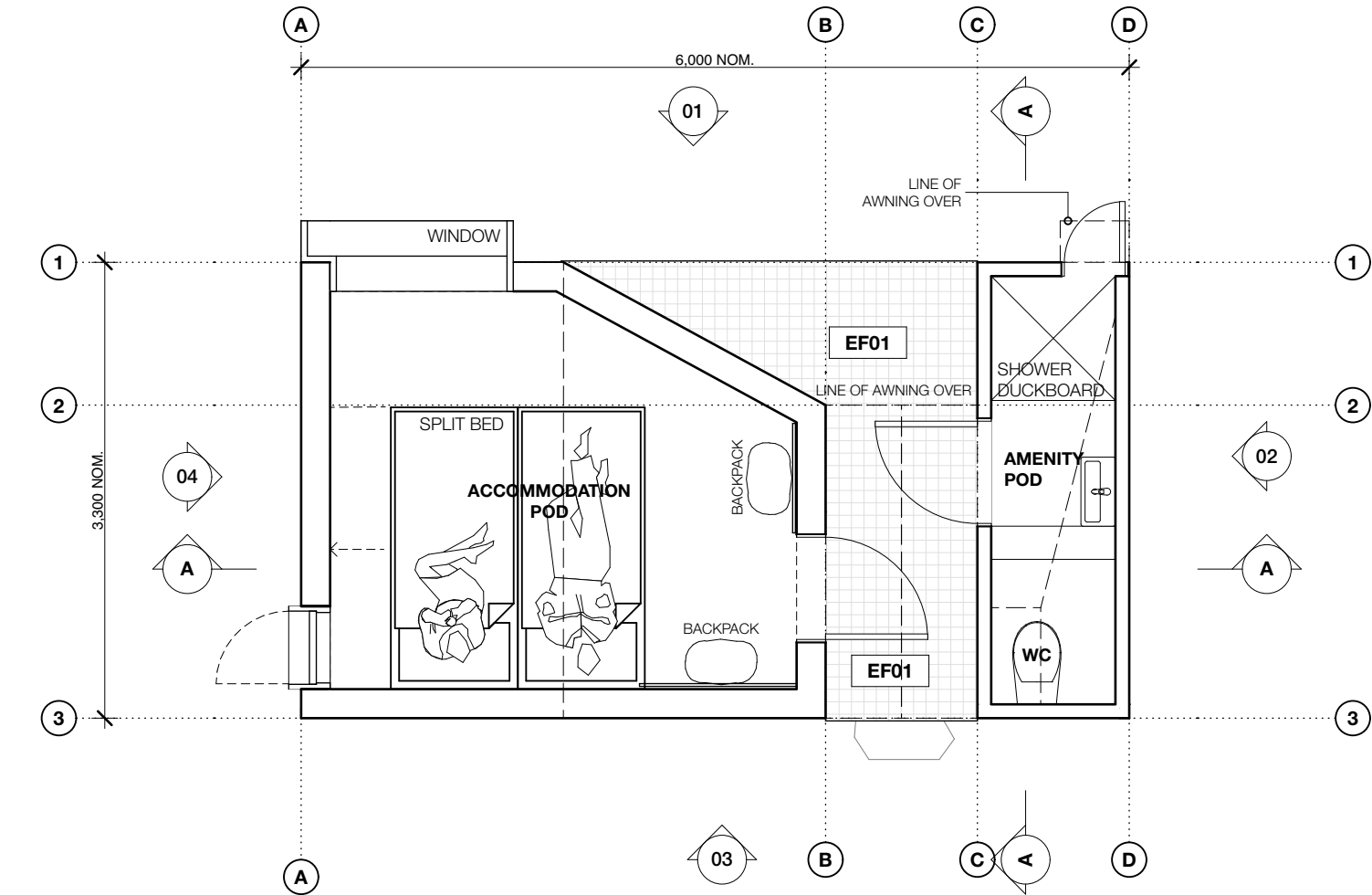

ACCOMMODATION POD(S)  
1:50

MATERIAL NOTES & LEGENDS

FIXTURES AND FINISHES SCHEDULE

ROOF CLADDING:

R01: 4MM THICK FRP FLAT GRITTED PANEL. DARK GREY.

EXTERNAL FINISHES:

EF01: PERFORATED BOARDWALK: 38X38 FRP GRATING 400MM WIDE TYPICAL. COLOUR: DARK GREY. OPEN AREA 68%

EF02: CELERY TOP PINE DECKING BOARD OR SIMILAR APPROVED

CLADDINGS:

EC01: 4MM THICK FRP FLAT GRITTED PANEL. DARK GREY.

AWNING: 6MM FOLDED ALUMINIUM FIXED PLATE TO FUTURE DETAIL. POWDERCOAT FINISH DARK GREY.

GLAZING: NON REFLECTIVE GLAZING

FLOOR FINISHES:

rev	date	purpose
A	9/10/18	DEVELOPMENT APPROVAL



copyright  
**Cumulus Studio Pty Ltd**  
info@cumulus.studio  
Hobart  
Suite 2, Level 2, 145 Macquarie St. Hobart, TAS 7000  
+61(3) 6231 4841  
Launceston  
Level 1, 60 Cameron St. Launceston, TAS 7250  
+61(3) 6333 0930  
Melbourne  
Level 1, 127 Greville St. Prahran, VIC 3181  
+61(3) 9521 4518  
The copyright for these designs, plans and specifications belongs to Cumulus Studio Pty Ltd and must not be used, reproduced or copied without their written permission.

general notes  
These drawings show design intent & are suitable as a guide only. Do not scale off the drawings. All dimensions in millimetres. Dimensions of existing building are indicative only - they should not be relied on and are to be verified on site before commencing work. All documents shall be read in conjunction with specifications and any consultants detail. All work shall be in accordance with the Building Code of Australia, relevant Australian Standards & local authority by-laws and regulations. Any discrepancies, errors or omissions shall be referred to the Architects. Drawings are not to be used for construction until issued Construction

accredited designer:  
Peter Walker, CC2143E

drawn by  
PA, JC  
checked by  
TH

reason of issue  
**DEVELOPMENT APPROVAL**

client:  
**DANIEL & SIMONE HACKETT**  
WILD DRAKE  
LAUNCESTON  
TAS, 7250  
N  
1

project:  
**HALLS ISLAND STANDING CAMP**

drawing title  
**ACCOMMODATION POD(S)**  
(PRELIMINARIES)

print date  
9/10/18  
drawing n°  
15191-da05  
original size  
A3  
issue  
DA



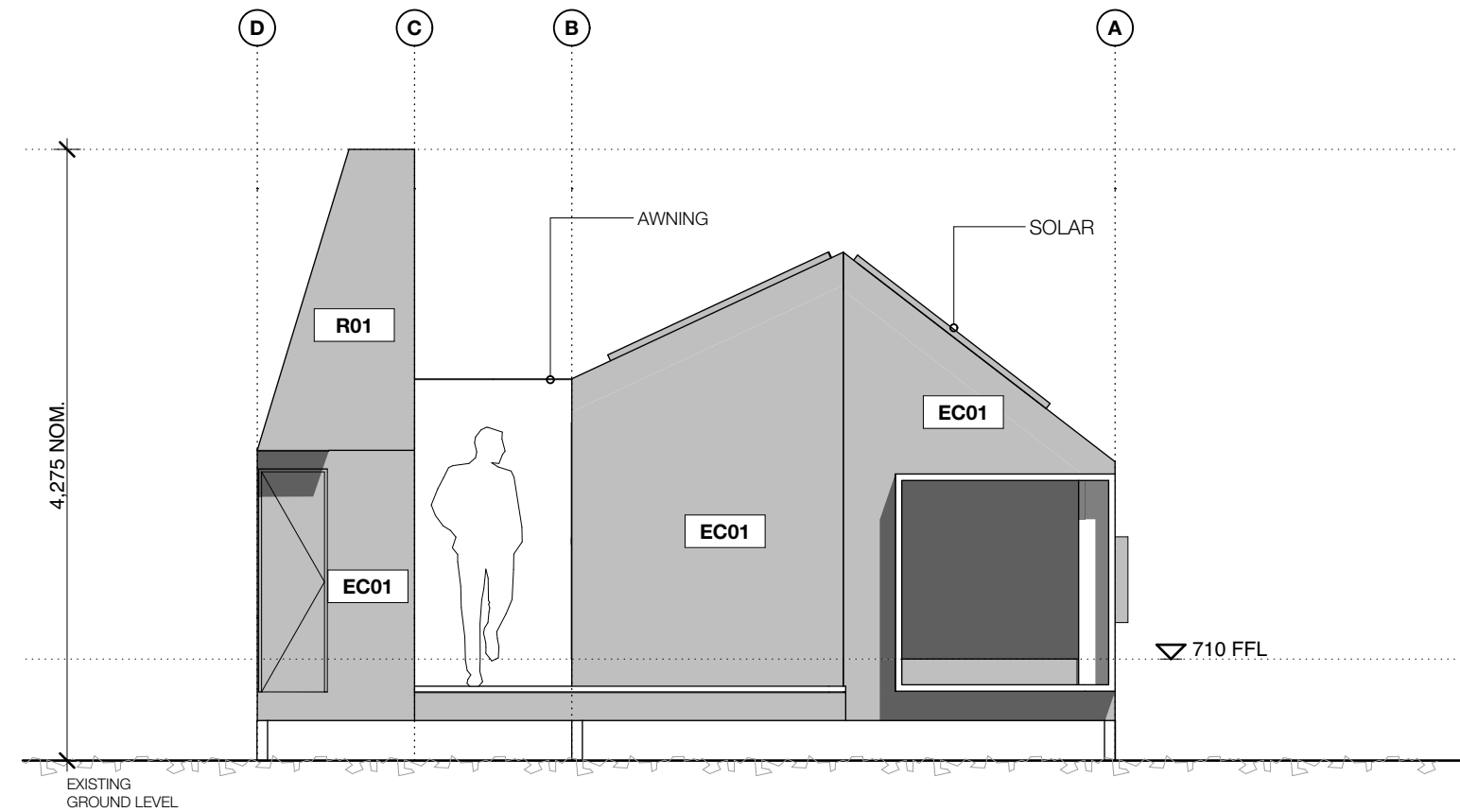

ACCOMMODATION ELEVATION 01  
1:50

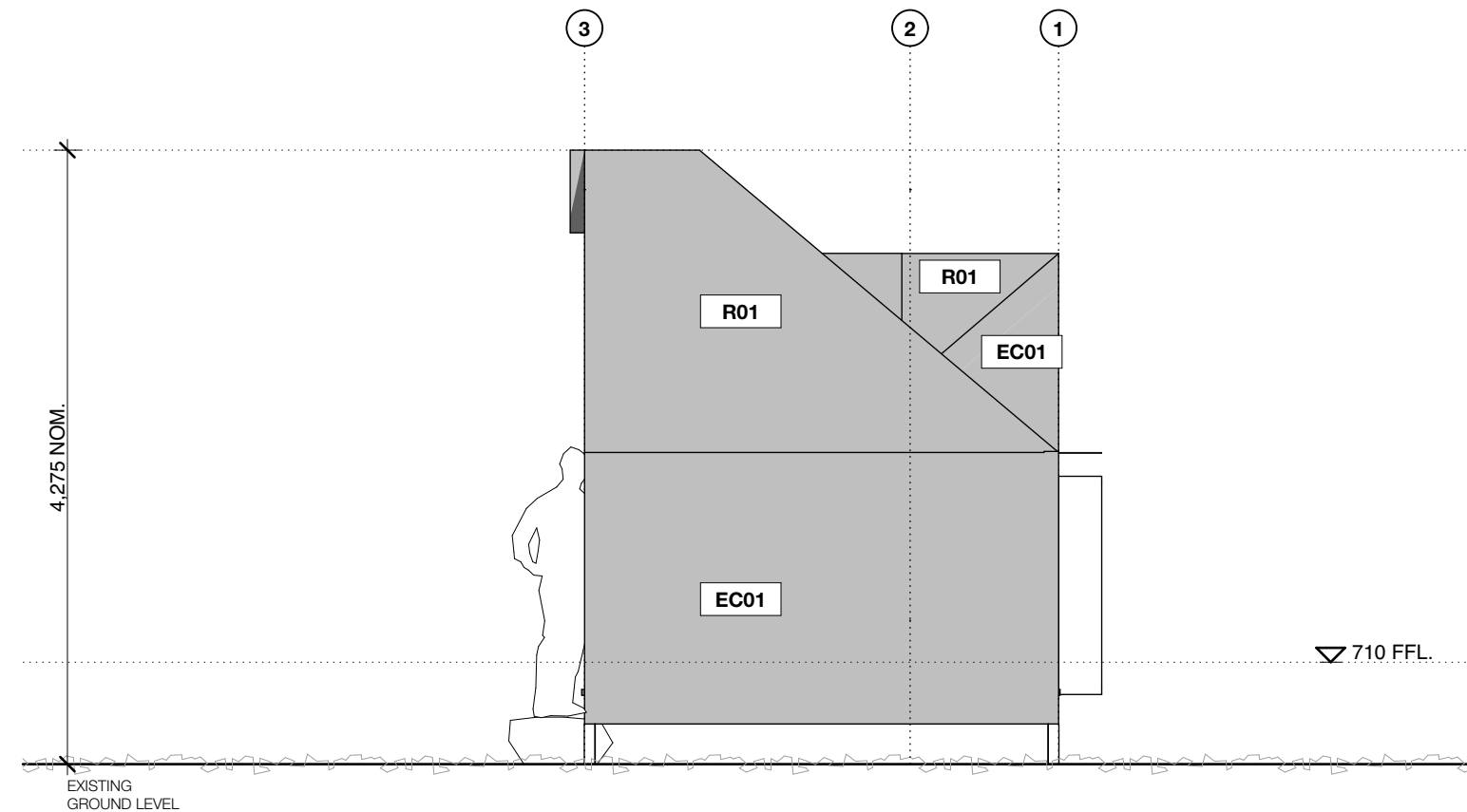

ACCOMMODATION ELEVATION 02  
1:50

## MATERIAL NOTES & LEGENDS

### FIXTURES AND FINISHES SCHEDULE

#### ROOF CLADDING:

**R01:** 4MM THICK FRP FLAT GRITTED PANEL. DARK GREY.

#### EXTERNAL FINISHES:

**EF01:** PERFORATED BOARDWALK: 38X38 FRP GRATING  
400MM WIDE TYPICAL. COLOUR: DARK GREY. OPEN AREA  
68%

**EF02:** CELERY TOP PINE DECKING BOARD OR SIMILAR  
APPROVED

#### CLADDINGS:

**EC01:** 4MM THICK FRP FLAT GRITTED PANEL. DARK GREY.

**AWNING:** 6MM FOLDED ALUMINIUM FIXED PLATE TO FUTURE  
DETAIL. POWDERCOAT FINISH DARK GREY.

**GLAZING:** NON REFLECTIVE GLAZING

#### FLOOR FINISHES:



CUMULUS  
STUDIO

copyright  
**Cumulus Studio Pty Ltd**  
info@cumulus.studio  
Hobart  
Suite 2, Level 2, 145 Macquarie St. Hobart, TAS 7000  
+61(3) 6231 4841  
Launceston  
Level 1, 60 Cameron St. Launceston, TAS 7250  
+61(3) 6333 0930  
Melbourne  
Level 1, 127 Greville St. Prahran, VIC 3181  
+61(3) 9521 4518  
The copyright for these designs, plans and specifications  
belongs to Cumulus Studio Pty Ltd and must not be used,  
reproduced or copied without their written permission.

**general notes**  
These drawings show design intent & are suitable as a guide  
only. Do not scale off the drawings. All dimensions in  
millimetres. Dimensions of existing building are indicative only -  
they should not be relied on and are to be verified on site  
before commencing work. All documents shall be read in  
conjunction with specifications and any consultants detail. All  
work shall be in accordance with the Building Code of  
Australia, relevant Australian Standards & local authority by-  
laws and regulations. Any discrepancies, errors or omissions  
shall be referred to the Architects. Drawings are not to be used  
for construction until issued Construction

**accredited designer:**  
Peter Walker, CC2143E

**drawn by**  
PA, JC

**checked by**  
TH

**reason of issue**  
DEVELOPMENT APPROVAL

**client:**  
**DANIEL & SIMONE HACKETT**  
WLD DRAKE  
LAUNCESTON  
TAS, 7250

**project:**  
**HALLS ISLAND STANDING CAMP**

**drawing title**  
**ELEVATIONS**  
(PRELIMINARIES)

**print date**  
9/10/18

**original size**  
A3

**drawing n°**  
15191-da06

**issue**  
DA



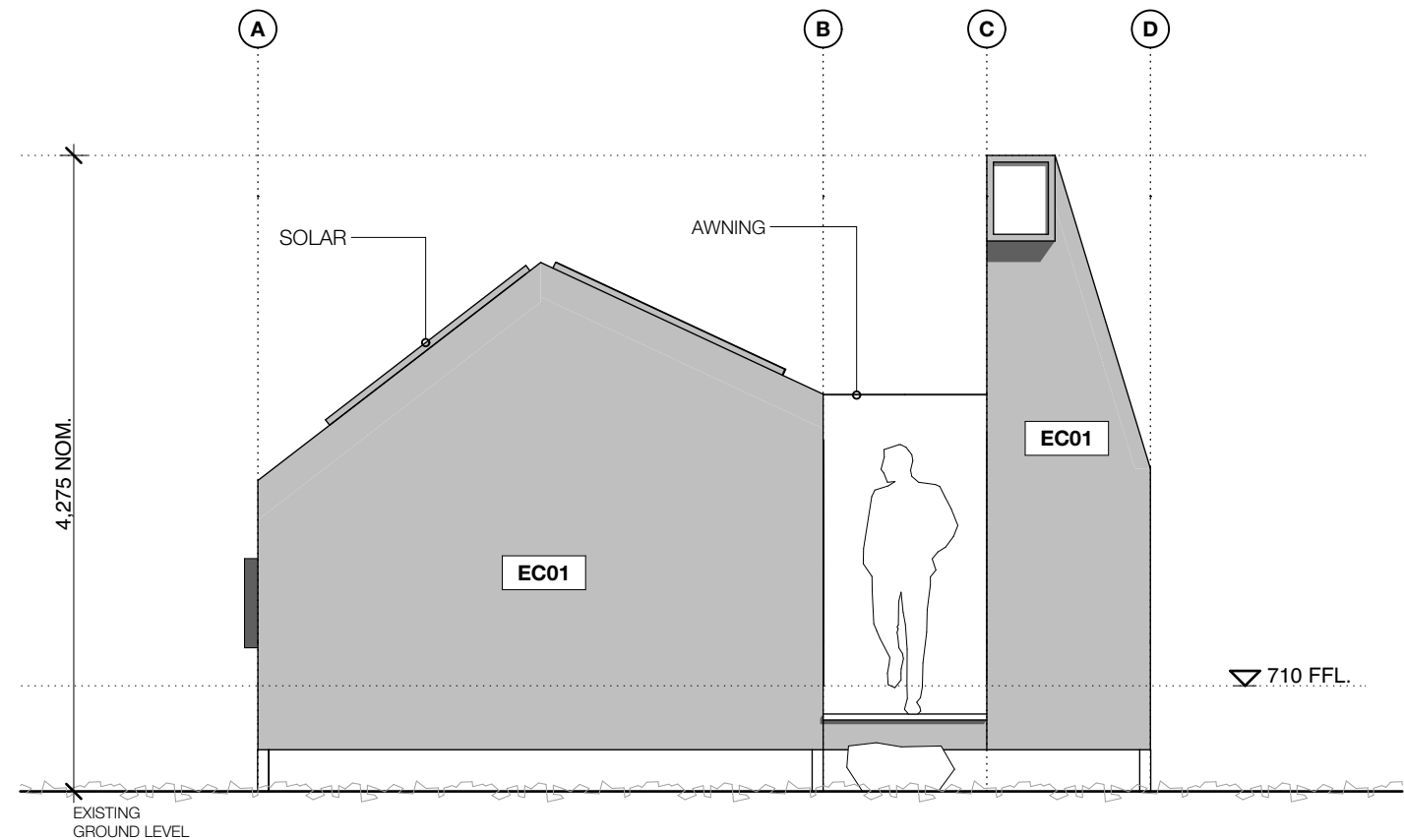

ACCOMMODATION ELEVATION 03  
1:50

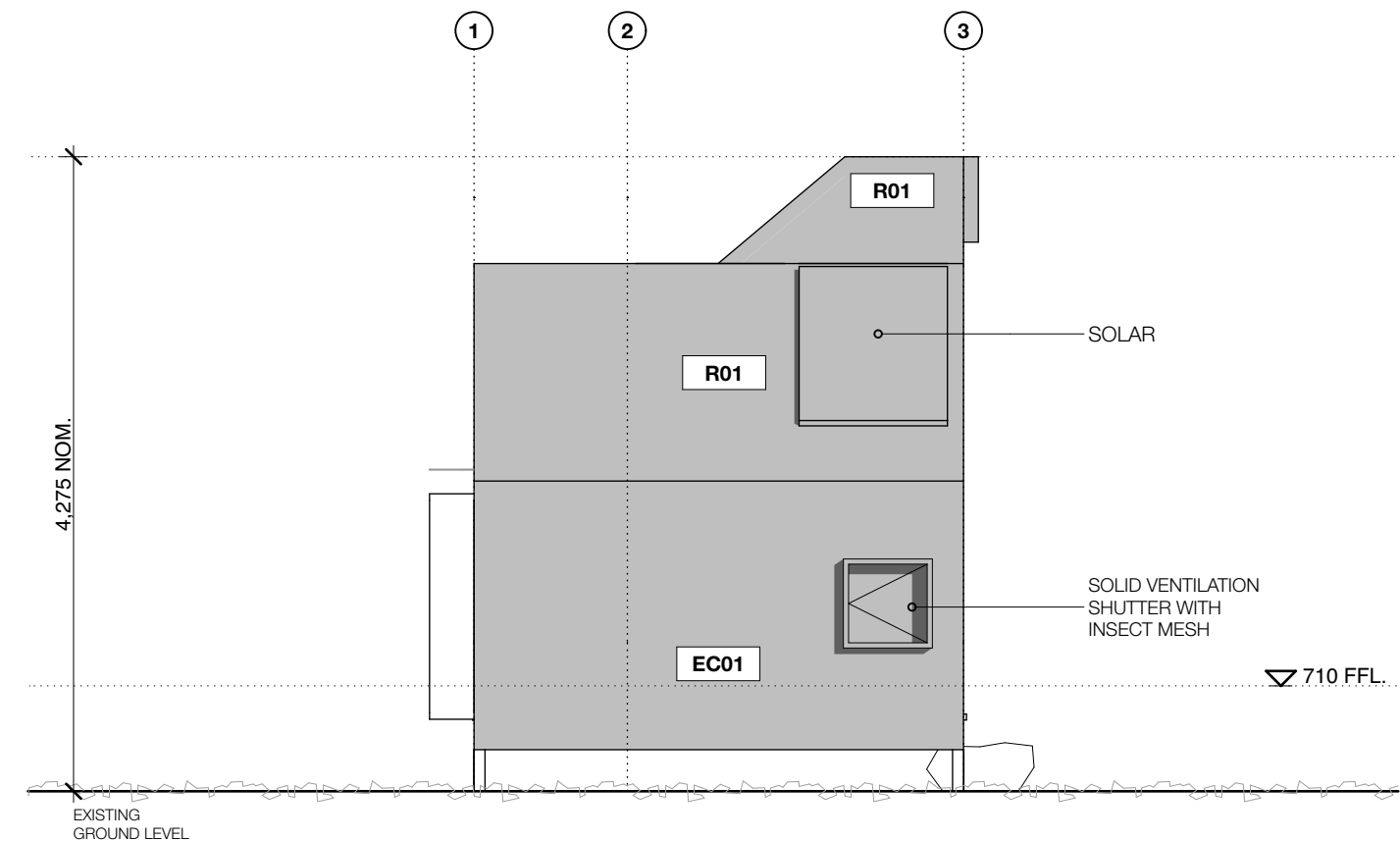

ACCOMMODATION ELEVATION 04  
1:50

## MATERIAL NOTES & LEGENDS

### FIXTURES AND FINISHES SCHEDULE

#### ROOF CLADDING:

**R01:** 4MM THICK FRP FLAT GRITTED PANEL. DARK GREY.

#### EXTERNAL FINISHES:

**EF01:** PERFORATED BOARDWALK: 38X38 FRP GRATING  
400MM WIDE TYPICAL. COLOUR: DARK GREY. OPEN AREA  
68%

**EF02:** CELERY TOP PINE DECKING BOARD OR SIMILAR  
APPROVED

#### CLADDINGS:

**EC01:** 4MM THICK FRP FLAT GRITTED PANEL. DARK GREY.

**AWNING:** 6MM FOLDED ALUMINIUM FIXED PLATE TO FUTURE  
DETAIL. POWDERCOAT FINISH DARK GREY.

**GLAZING:** NON REFLECTIVE GLAZING

#### FLOOR FINISHES:



CUMULUS  
STUDIO

copyright  
**Cumulus Studio Pty Ltd**  
info@cumulus.studio  
Hobart  
Suite 2, Level 2, 145 Macquarie St. Hobart, TAS 7000  
+61(3) 6231 4841  
Launceston  
Level 1, 60 Cameron St. Launceston, TAS 7250  
+61(3) 6333 0930  
Melbourne  
Level 1, 127 Greville St. Prahran, VIC 3181  
+61(3) 9521 4518  
The copyright for these designs, plans and specifications  
belongs to Cumulus Studio Pty Ltd and must not be used,  
reproduced or copied without their written permission.

**general notes**  
These drawings show design intent & are suitable as a guide  
only. Do not scale off the drawings. All dimensions in  
millimetres. Dimensions of existing building are indicative only -  
they should not be relied on and are to be verified on site  
before commencing work. All documents shall be read in  
conjunction with specifications and any consultants detail. All  
work shall be in accordance with the Building Code of  
Australia, relevant Australian Standards & local authority by-  
laws and regulations. Any discrepancies, errors or omissions  
shall be referred to the Architects. Drawings are not to be used  
for construction until issued Construction

**accredited designer:**  
Peter Walker, CC2143E

**drawn by**  
PA, JC

**checked by**  
TH

**reason of issue**  
DEVELOPMENT APPROVAL

**client:**  
**DANIEL & SIMONE HACKETT**  
WILD DRAKE  
LAUNCESTON  
TAS, 7250

**project:**  
**HALLS ISLAND STANDING CAMP**

**drawing title**  
**ELEVATIONS**  
(PRELIMINARIES)

**print date**  
9/10/18

**original size**  
A3

**drawing n°**  
15191-da07

**issue**  
DA



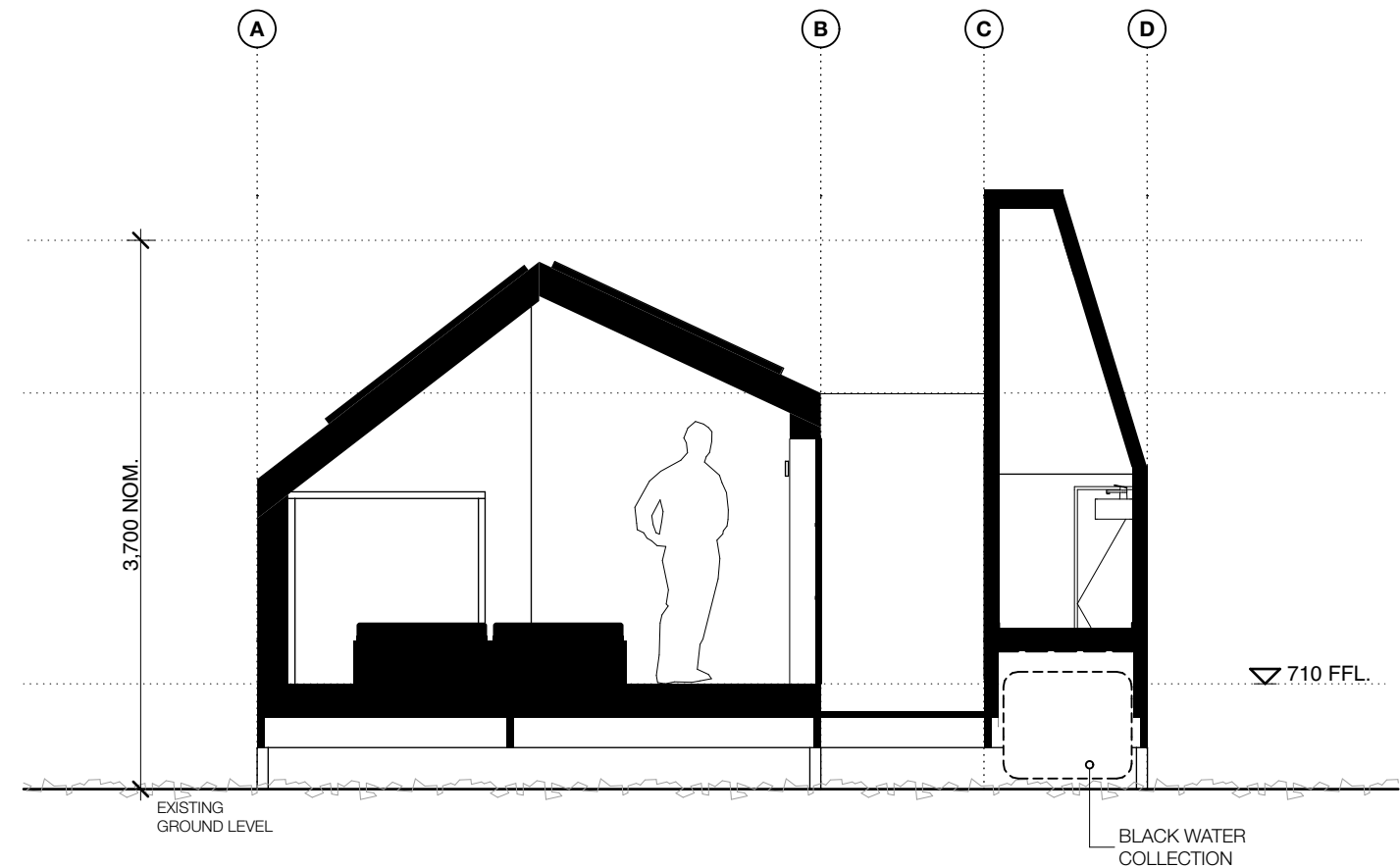

ACCOMMODATION SECTION AA  
1:50

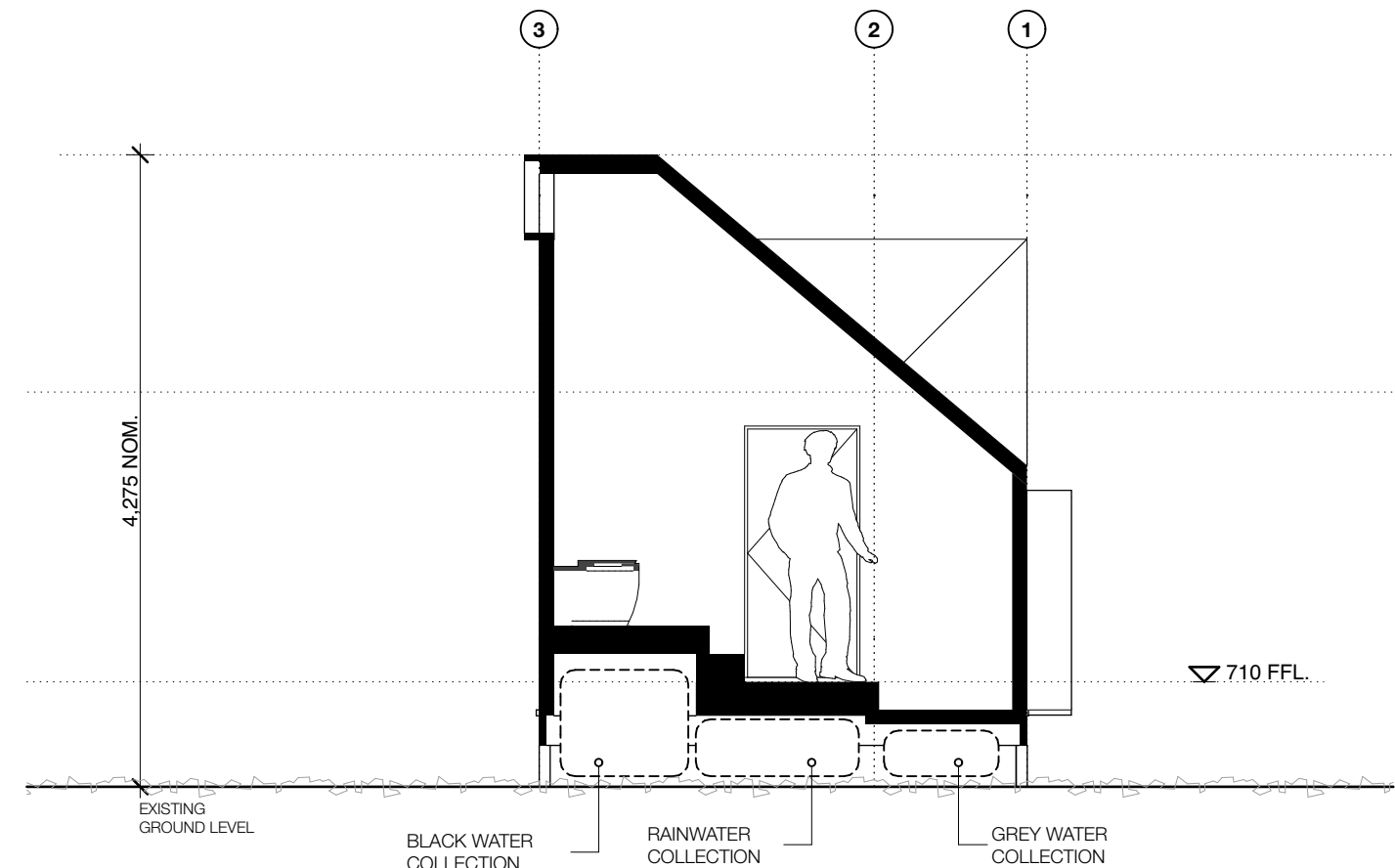

ACCOMMODATION SECTION BB  
1:50

rev	date	purpose
A	9/10/18	DEVELOPMENT APPROVAL



copyright  
**Cumulus Studio Pty Ltd**  
info@cumulus.studio  
Hobart  
Suite 2, Level 2, 145 Macquarie St. Hobart, TAS 7000  
+61(3) 6231 4841  
Launceston  
Level 1, 60 Cameron St. Launceston, TAS 7250  
+61(3) 6333 0930  
Melbourne  
Level 1, 127 Greville St. Prahran, VIC 3181  
+61(3) 9521 4518

The copyright for these designs, plans and specifications belongs to Cumulus Studio Pty Ltd and must not be used, reproduced or copied without their written permission.

**general notes**  
These drawings show design intent & are suitable as a guide only. Do not scale off the drawings. All dimensions in millimetres. Dimensions of existing building are indicative only - they should not be relied on and are to be verified on site before commencing work. All documents shall be read in conjunction with specifications and any consultants detail. All work shall be in accordance with the Building Code of Australia, relevant Australian Standards & local authority by-laws and regulations. Any discrepancies, errors or omissions shall be referred to the Architects. Drawings are not to be used for construction until issued Construction

**accredited designer:**  
Peter Walker, CC2143E

drawn by  
PA, JC

checked by  
TH

reason of issue  
**DEVELOPMENT APPROVAL**

client:  
**DANIEL & SIMONE HACKETT**  
WILD DRAKE  
LAUNCESTON  
TAS, 7250

project:  
**HALLS ISLAND STANDING CAMP**

drawing title  
**SECTIONS**  
(PRELIMINARIES)

print date  
9/10/18

original size  
A3

drawing n°  
**15191-da08**

issue  
**DA**

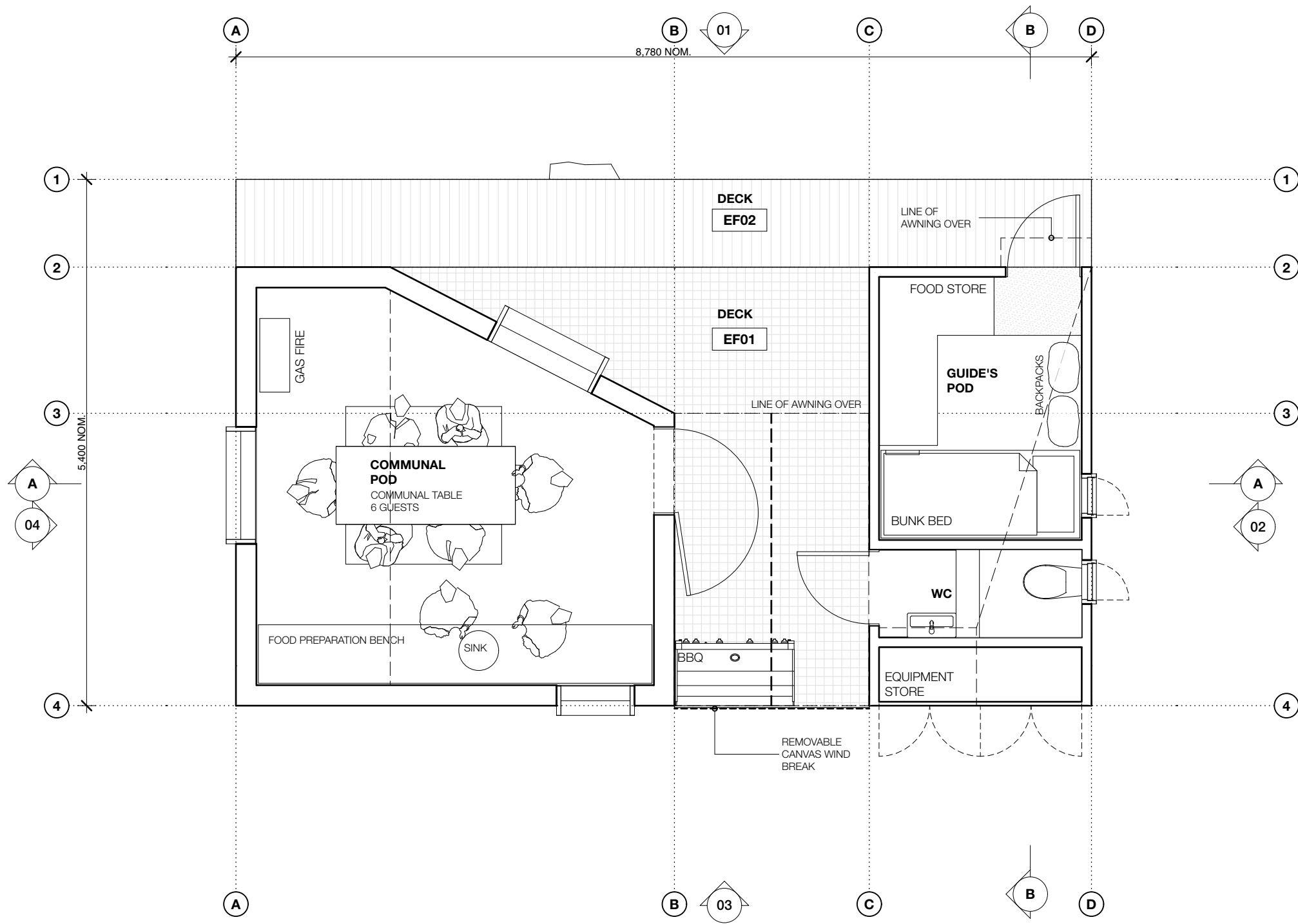

## MATERIAL NOTES & LEGENDS

### FIXTURES AND FINISHES SCHEDULE

#### ROOF CLADDING:

**R01:** 4MM THICK FRP FLAT GRITTED PANEL. DARK GREY.

#### EXTERNAL FINISHES:

**EF01:** PERFORATED BOARDWALK: 38X38 FRP GRATING  
400MM WIDE TYPICAL. COLOUR: DARK GREY. OPEN AREA  
68%

**EF02:** CELERY TOP PINE DECKING BOARD OR SIMILAR  
APPROVED

#### CLADDINGS:

**EC01:** 4MM THICK FRP FLAT GRITTED PANEL. DARK GREY.

**AWNING:** 6MM FOLDED ALUMINIUM FIXED PLATE TO FUTURE  
DETAIL. POWDERCOAT FINISH DARK GREY.

**GLAZING:** NON REFLECTIVE GLAZING

#### FLOOR FINISHES:



copyright  
**Cumulus Studio Pty Ltd**  
info@cumulus.studio  
Hobart  
Suite 2, Level 2, 145 Macquarie St. Hobart, TAS 7000  
+61(3) 6231 4841  
Launceston  
Level 1, 60 Cameron St. Launceston, TAS 7250  
+61(3) 6333 0930  
Melbourne  
Level 1, 127 Greville St. Prahran, VIC 3181  
+61(3) 9521 4518

The copyright for these designs, plans and specifications  
belongs to Cumulus Studio Pty Ltd and must not be used,  
reproduced or copied without their written permission.

**general notes**  
These drawings show design intent & are suitable as a guide  
only. Do not scale off the drawings. All dimensions in  
millimetres. Dimensions of existing building are indicative only -  
they should not be relied on and are to be verified on site  
before commencing work. All documents shall be read in  
conjunction with specifications and any consultants detail. All  
work shall be in accordance with the Building Code of  
Australia, relevant Australian Standards & local authority by-  
laws and regulations. Any discrepancies, errors or omissions  
shall be referred to the Architects. Drawings are not to be used  
for construction until issued Construction

**accredited designer:**  
Peter Walker, CC2143E

drawn by  
PA, JC

checked by  
TH

reason of issue  
**DEVELOPMENT APPROVAL**

client:  
**DANIEL & SIMONE HACKETT**  
WILD DRAKE  
LAUNCESTON  
TAS, 7250



project:  
**HALLS ISLAND STANDING CAMP**

drawing title  
**COMMUNAL POD**  
(PRELIMINARIES)

print date  
9/10/18

original size  
A3

drawing n°  
**15191-da09**

issue  
**DA**

**COMMUNAL POD GROUND FLOOR**  
1:50



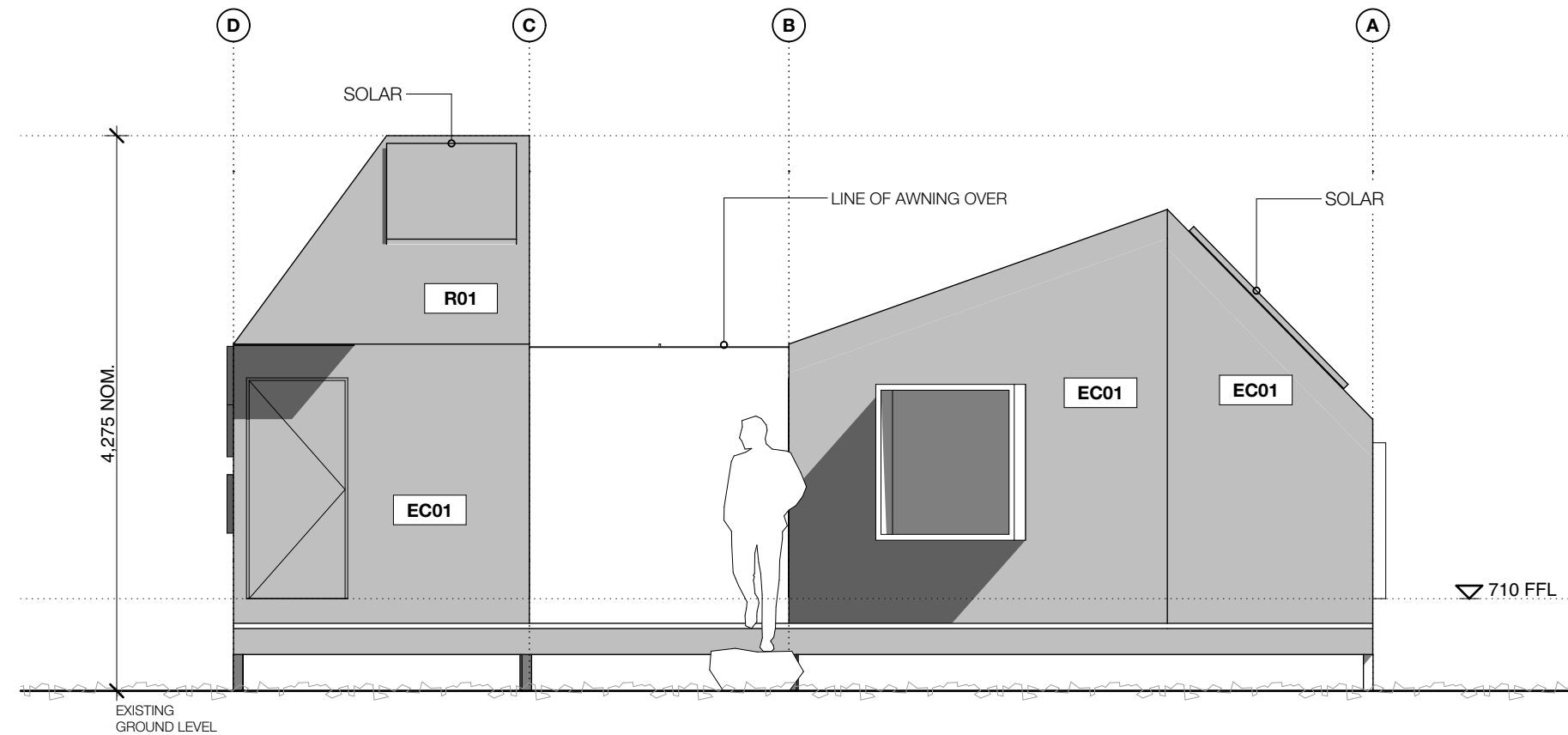

COMMUNAL ELEVATION 01  
1:50

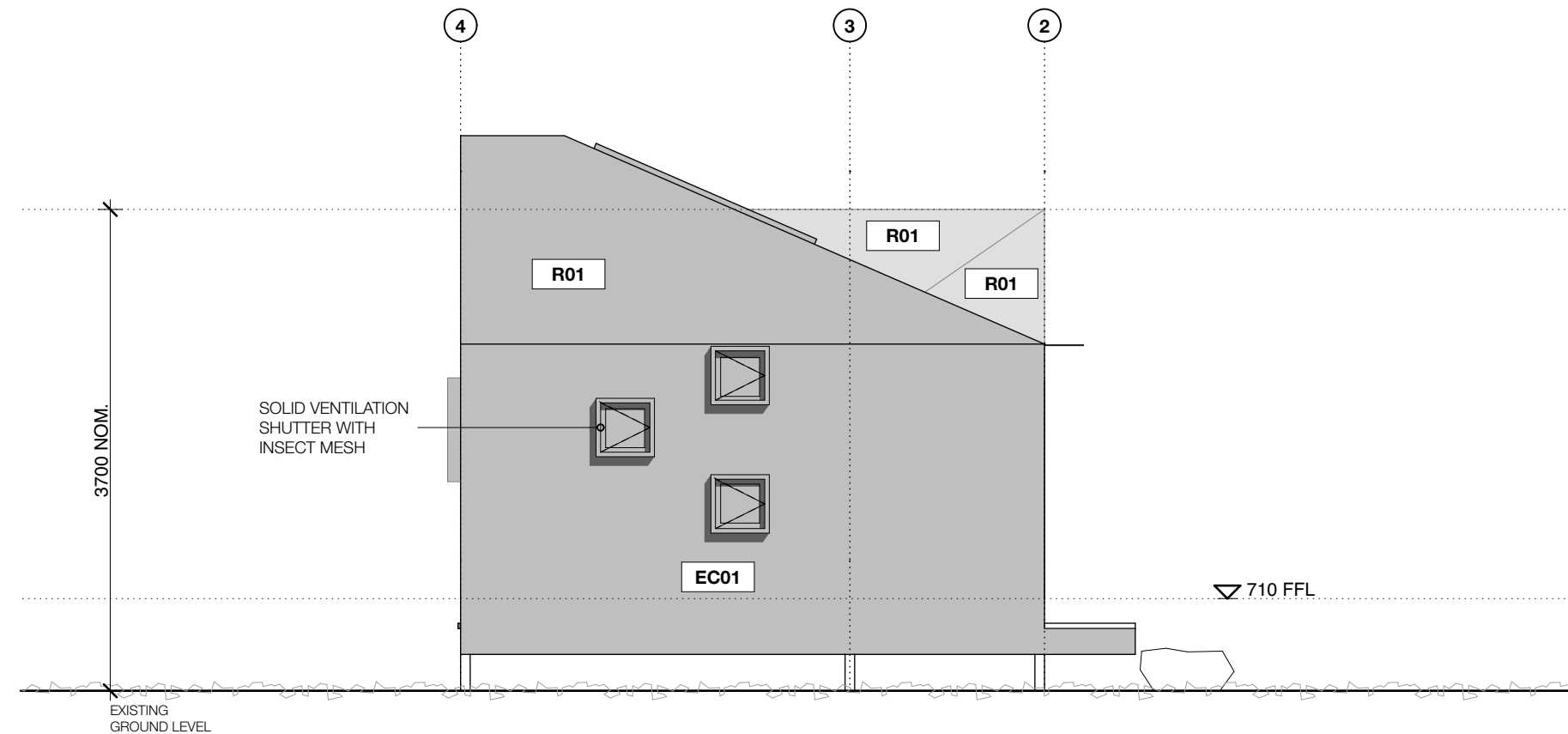

COMMUNAL ELEVATION 02  
1:50

## MATERIAL NOTES & LEGENDS

### FIXTURES AND FINISHES SCHEDULE

#### ROOF CLADDING:

**R01:** 4MM THICK FRP FLAT GRITTED PANEL. DARK GREY.

#### EXTERNAL FINISHES:

**EF01:** PERFORATED BOARDWALK: 38X38 FRP GRATING 400MM WIDE TYPICAL. COLOUR: DARK GREY. OPEN AREA 68%

**EF02:** CELERY TOP PINE DECKING BOARD OR SIMILAR APPROVED

#### CLADDINGS:

**EC01:** 4MM THICK FRP FLAT GRITTED PANEL. DARK GREY.

**AWNING:** 6MM FOLDED ALUMINIUM FIXED PLATE TO FUTURE DETAIL. POWDERCOAT FINISH DARK GREY.

**GLAZING:** NON REFLECTIVE GLAZING

#### FLOOR FINISHES:



rev	date	purpose
A	9/10/18	DEVELOPMENT APPROVAL

copyright  
**Cumulus Studio Pty Ltd**  
info@cumulus.studio  
Hobart  
Suite 2, Level 2, 145 Macquarie St. Hobart, TAS 7000  
+61(3) 6231 4841  
Launceston  
Level 1, 60 Cameron St. Launceston, TAS 7250  
+61(3) 6333 0930  
Melbourne  
Level 1, 127 Greville St. Prahran, VIC 3181  
+61(3) 9521 4518  
The copyright for these designs, plans and specifications belongs to Cumulus Studio Pty Ltd and must not be used, reproduced or copied without their written permission.

**general notes**  
These drawings show design intent & are suitable as a guide only. Do not scale off the drawings. All dimensions in millimetres. Dimensions of existing building are indicative only - they should not be relied on and are to be verified on site before commencing work. All documents shall be read in conjunction with specifications and any consultants detail. All work shall be in accordance with the Building Code of Australia, relevant Australian Standards & local authority by-laws and regulations. Any discrepancies, errors or omissions shall be referred to the Architects. Drawings are not to be used for construction until issued Construction

**accredited designer:**  
Peter Walker, CC2143E

**drawn by**  
PA, JC

**checked by**  
TH

**reason of issue**  
DEVELOPMENT APPROVAL

**client:**  
**DANIEL & SIMONE HACKETT**  
WILD DRAKE  
LAUNCESTON  
TAS, 7250

**project:**  
**HALLS ISLAND STANDING CAMP**

**drawing title**  
**ELEVATIONS**  
(PRELIMINARIES)

**print date**  
9/10/18

**original size**  
A3

**drawing n°**  
15191-da10

**issue**  
DA

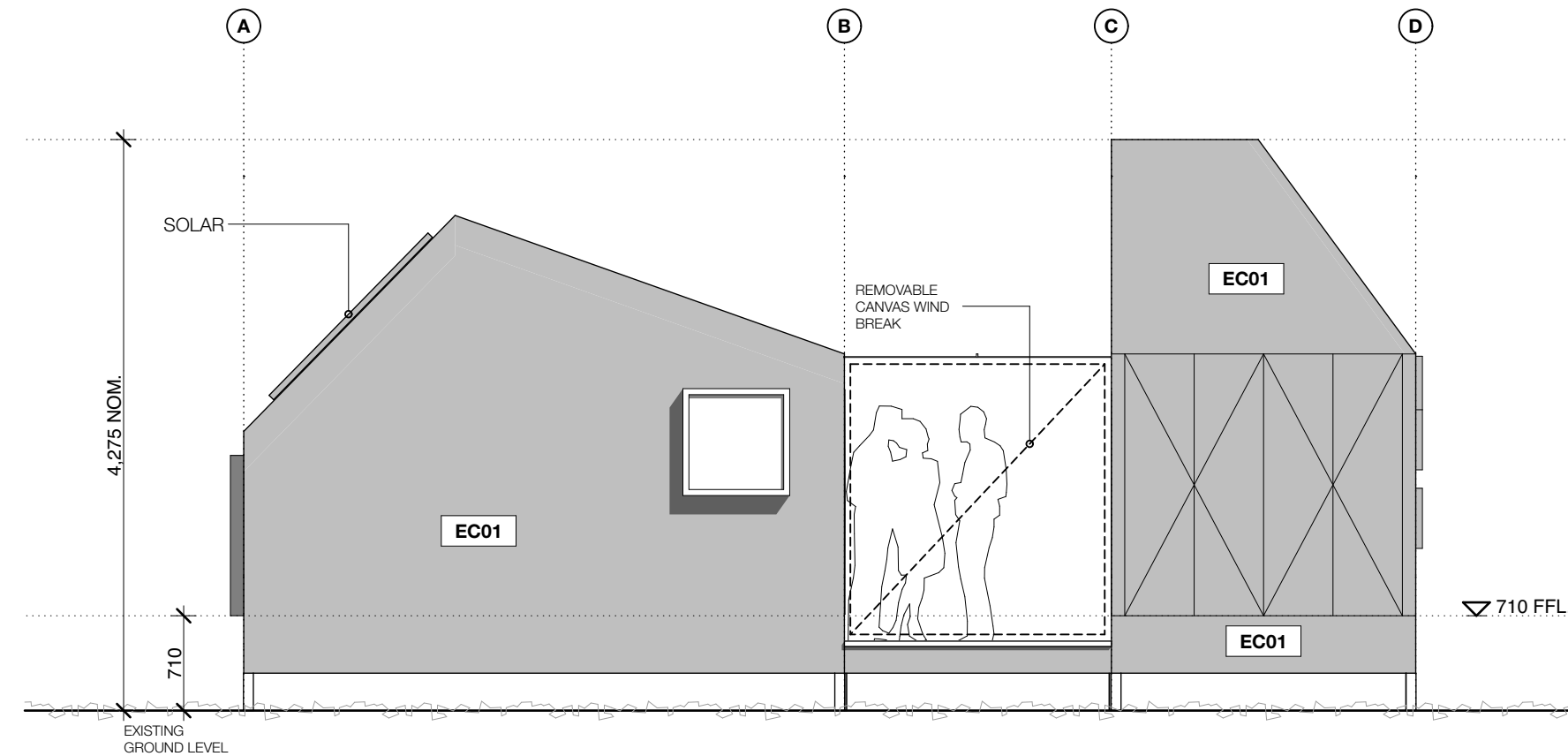

COMMUNAL ELEVATION 03  
1:50

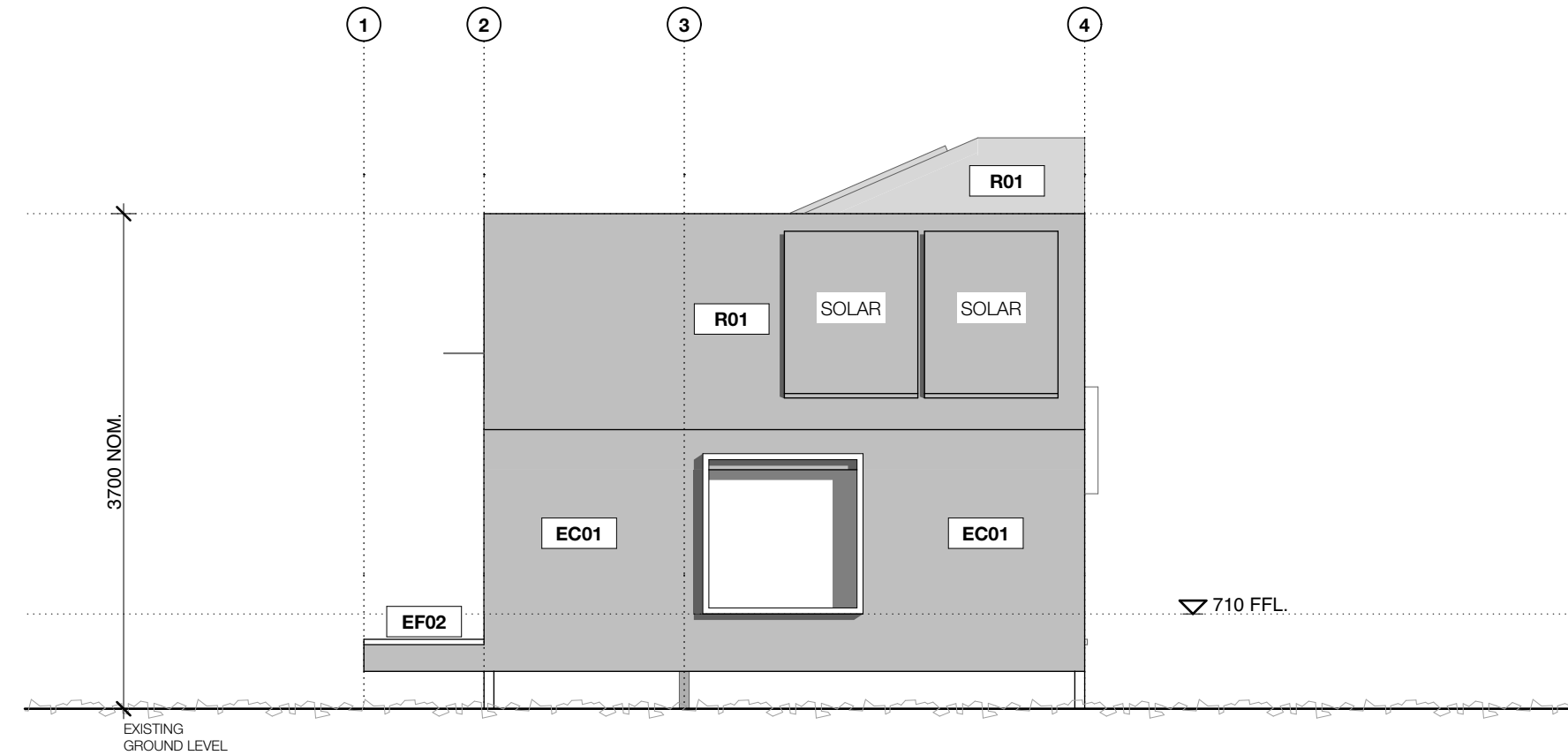

COMMUNAL ELEVATION 04  
1:50

## MATERIAL NOTES & LEGENDS

### FIXTURES AND FINISHES SCHEDULE

#### ROOF CLADDING:

**R01:** 4MM THICK FRP FLAT GRITTED PANEL. DARK GREY.

#### EXTERNAL FINISHES:

**EF01:** PERFORATED BOARDWALK: 38X38 FRP GRATING 400MM WIDE TYPICAL. COLOUR: DARK GREY. OPEN AREA 68%

**EF02:** CELERY TOP PINE DECKING BOARD OR SIMILAR APPROVED

#### CLADDINGS:

**EC01:** 4MM THICK FRP FLAT GRITTED PANEL. DARK GREY.

**AWNING:** 6MM FOLDED ALUMINIUM FIXED PLATE TO FUTURE DETAIL. POWDERCOAT FINISH DARK GREY.

**GLAZING:** NON REFLECTIVE GLAZING

#### FLOOR FINISHES:



CUMULUS  
STUDIO

rev	date	purpose
A	9/10/18	DEVELOPMENT APPROVAL

copyright  
**Cumulus Studio Pty Ltd**  
info@cumulus.studio  
Hobart  
Suite 2, Level 2, 145 Macquarie St. Hobart, TAS 7000  
+61(3) 6231 4841  
Launceston  
Level 1, 60 Cameron St. Launceston, TAS 7250  
+61(3) 6333 0930  
Melbourne  
Level 1, 127 Greville St. Prahran, VIC 3181  
+61(3) 9521 4518  
The copyright for these designs, plans and specifications belongs to Cumulus Studio Pty Ltd and must not be used, reproduced or copied without their written permission.

**general notes**  
These drawings show design intent & are suitable as a guide only. Do not scale off the drawings. All dimensions in millimetres. Dimensions of existing building are indicative only - they should not be relied on and are to be verified on site before commencing work. All documents shall be read in conjunction with specifications and any consultants detail. All work shall be in accordance with the Building Code of Australia, relevant Australian Standards & local authority by-laws and regulations. Any discrepancies, errors or omissions shall be referred to the Architects. Drawings are not to be used for construction until issued Construction

**accredited designer:**  
Peter Walker, CC2143E

drawn by  
PA, JC

checked by  
TH

reason of issue  
**DEVELOPMENT APPROVAL**

client:  
**DANIEL & SIMONE HACKETT**  
WLD DRAKE  
LAUNCESTON  
TAS, 7250

project:  
**HALLS ISLAND STANDING CAMP**

drawing title  
**ELEVATIONS**  
(PRELIMINARIES)

print date 9/10/18	original size A3
drawing n° 15191-da11	issue DA



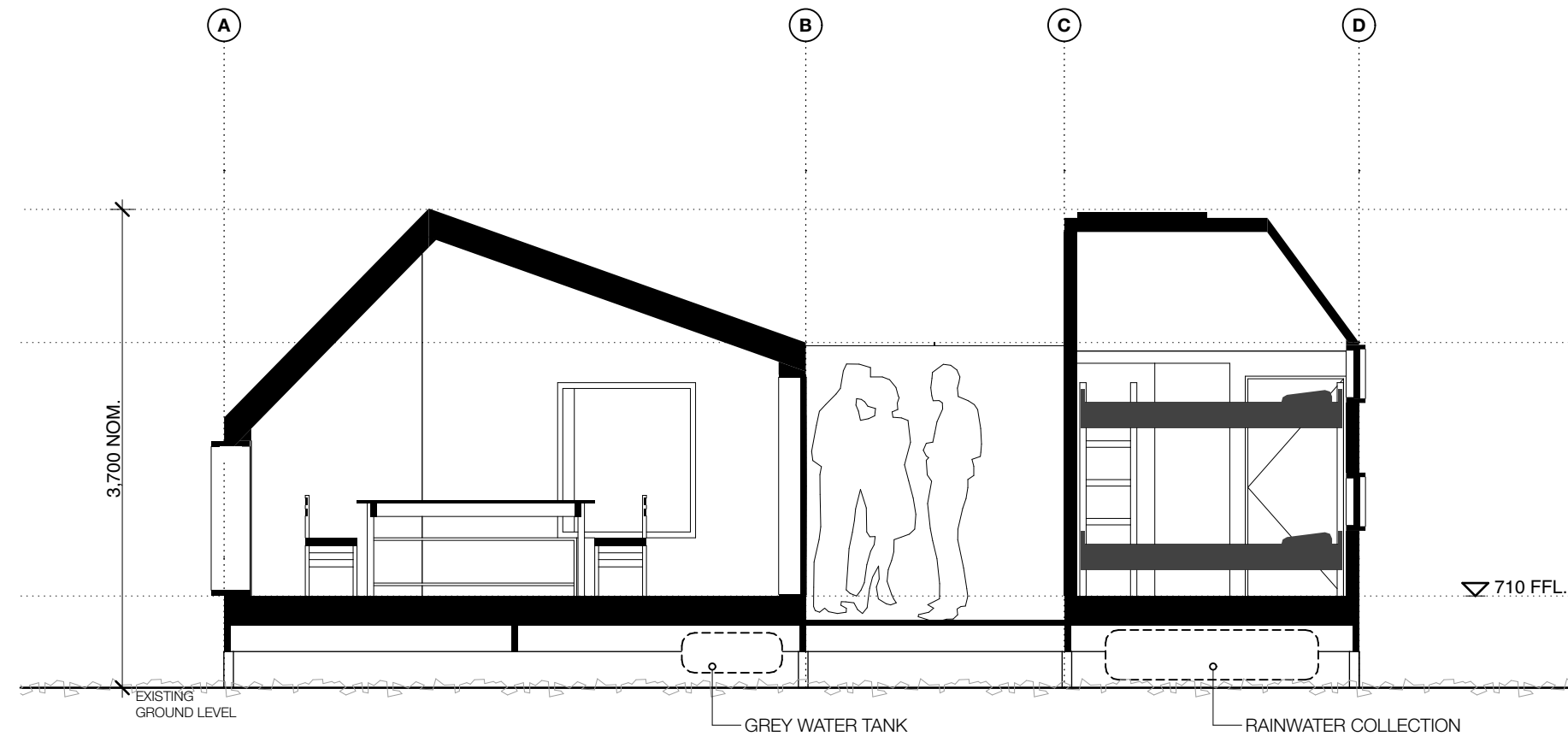

COMMUNAL SECTION AA  
1:50

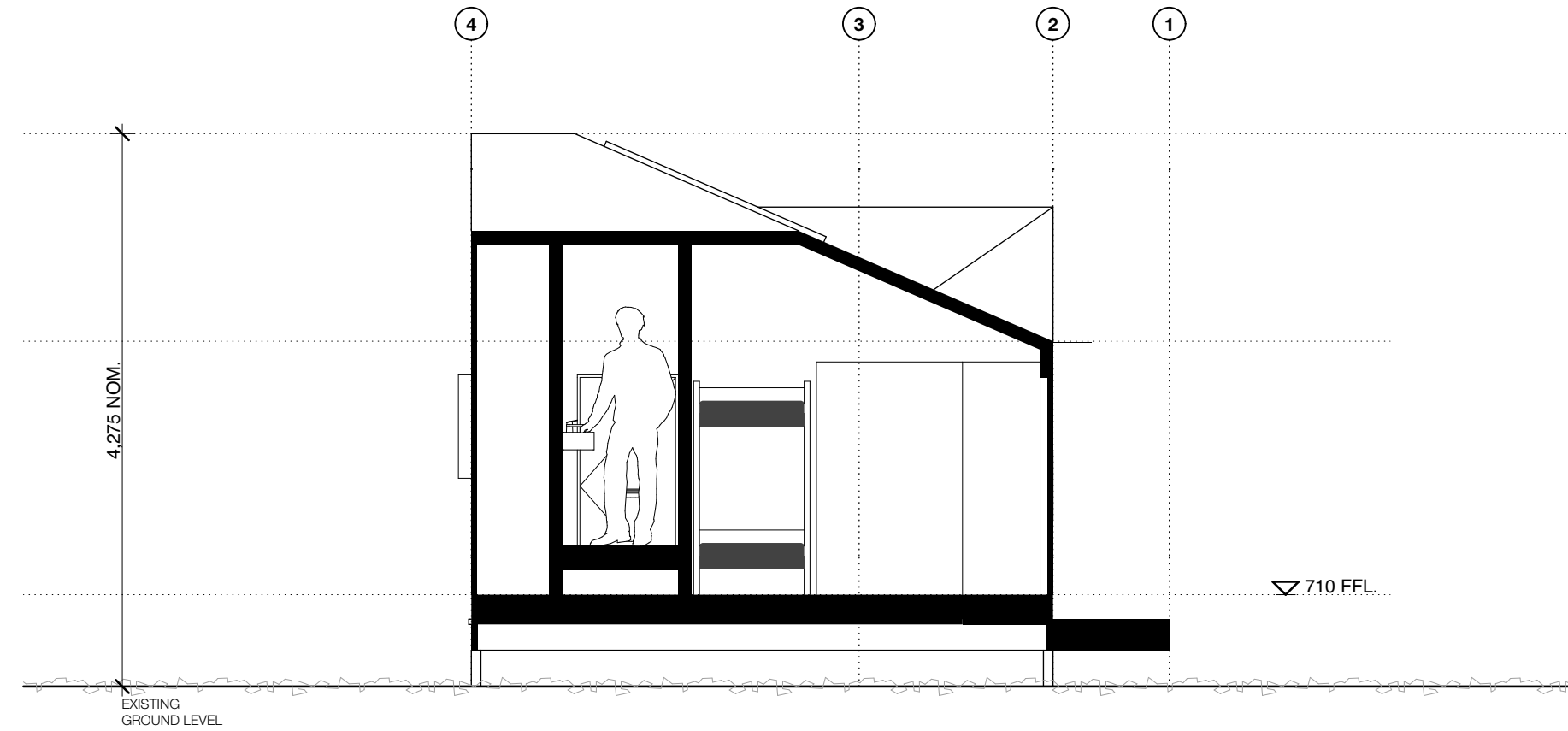

COMMUNAL SECTION BB  
1:50

MATERIAL NOTES & LEGENDS

FIXTURES AND FINISHES SCHEDULE

ROOF CLADDING:

R01: 4MM THICK FRP FLAT GRITTED PANEL. DARK GREY.

EXTERNAL FINISHES:

EF01: PERFORATED BOARDWALK: 38X38 FRP GRATING 400MM WIDE TYPICAL. COLOUR: DARK GREY. OPEN AREA 68%

EF02: CELERY TOP PINE DECKING BOARD OR SIMILAR APPROVED

CLADDINGS:

EC01: 4MM THICK FRP FLAT GRITTED PANEL. DARK GREY.

AWNING: 6MM FOLDED ALUMINIUM FIXED PLATE TO FUTURE DETAIL. POWDERCOAT FINISH DARK GREY.

GLAZING: NON REFLECTIVE GLAZING

FLOOR FINISHES:

rev	date	purpose
A	9/10/18	DEVELOPMENT APPROVAL



copyright  
**Cumulus Studio Pty Ltd**  
info@cumulus.studio  
Hobart  
Suite 2, Level 2, 145 Macquarie St. Hobart, TAS 7000  
+61(3) 6231 4841  
Launceston  
Level 1, 60 Cameron St. Launceston, TAS 7250  
+61(3) 6333 0930  
Melbourne  
Level 1, 127 Greville St. Prahran, VIC 3181  
+61(3) 9521 4518  
The copyright for these designs, plans and specifications belongs to Cumulus Studio Pty Ltd and must not be used, reproduced or copied without their written permission.

general notes  
These drawings show design intent & are suitable as a guide only. Do not scale off the drawings. All dimensions in millimetres. Dimensions of existing building are indicative only - they should not be relied on and are to be verified on site before commencing work. All documents shall be read in conjunction with specifications and any consultants detail. All work shall be in accordance with the Building Code of Australia, relevant Australian Standards & local authority by-laws and regulations. Any discrepancies, errors or omissions shall be referred to the Architects. Drawings are not to be used for construction until issued Construction

accredited designer:  
Peter Walker, CC2143E

drawn by  
PA, JC

checked by  
TH

reason of issue  
**DEVELOPMENT APPROVAL**

client:  
**DANIEL & SIMONE HACKETT**  
WILD DRAKE  
LAUNCESTON  
TAS, 7250

project:  
**HALLS ISLAND STANDING CAMP**

drawing title  
**SECTIONS**  
(PRELIMINARIES)

print date 9/10/18	original size A3
drawing n° 15191-da12	issue DA

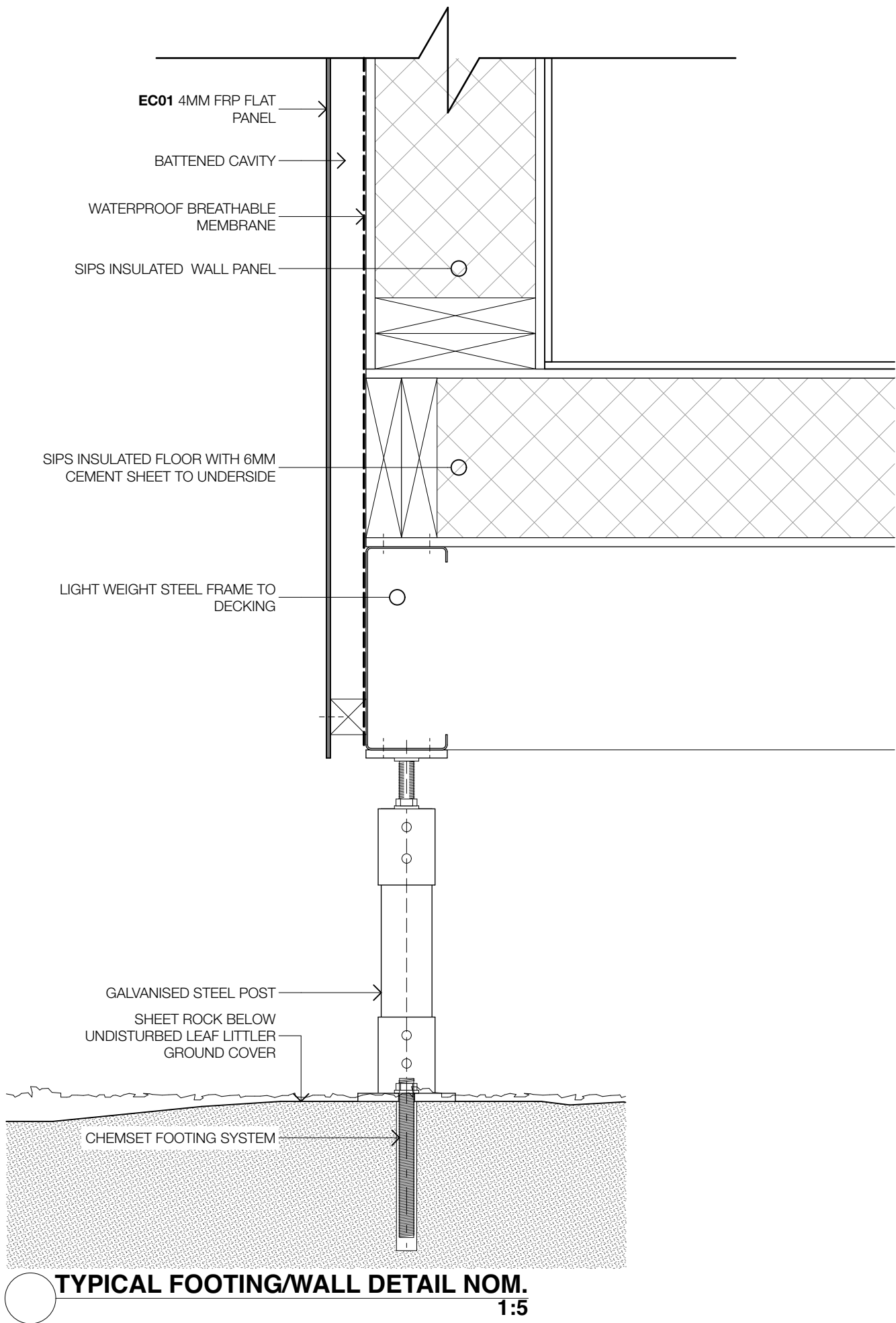

rev	date	purpose
A	9/10/18	DEVELOPMENT APPROVAL



copyright  
**Cumulus Studio Pty Ltd**  
info@cumulus.studio  
Hobart  
Suite 2, Level 2, 145 Macquarie St. Hobart, TAS 7000  
+61(3) 6231 4841  
Launceston  
Level 1, 60 Cameron St. Launceston, TAS 7250  
+61(3) 6333 0930  
Melbourne  
Level 1, 127 Greville St. Prahran, VIC 3181  
+61(3) 9521 4518

The copyright for these designs, plans and specifications belongs to Cumulus Studio Pty Ltd and must not be used, reproduced or copied without their written permission.

**general notes**  
These drawings show design intent & are suitable as a guide only. Do not scale off the drawings. All dimensions in millimetres. Dimensions of existing building are indicative only - they should not be relied on and are to be verified on site before commencing work. All documents shall be read in conjunction with specifications and any consultants detail. All work shall be in accordance with the Building Code of Australia, relevant Australian Standards & local authority by-laws and regulations. Any discrepancies, errors or omissions shall be referred to the Architects. Drawings are not to be used for construction until issued Construction

**accredited designer:**  
Peter Walker, CC2143E

drawn by  
PA, JC

checked by  
TH

reason of issue  
**DEVELOPMENT APPROVAL**

client:  
**DANIEL & SIMONE HACKETT**  
WILD DRAKE  
LAUNCESTON  
TAS, 7250

project:  
**HALLS ISLAND STANDING CAMP**

drawing title  
**DETAIL**  
(PRELIMINARIES)

print date  
9/10/18

original size  
A3

drawing n°  
**15191-da13**

issue  
**DA**



STANDING CAMP RELATIVE SCALE COMPARISON



MARIA ISLAND WALK STANDING CAMP - 80m2

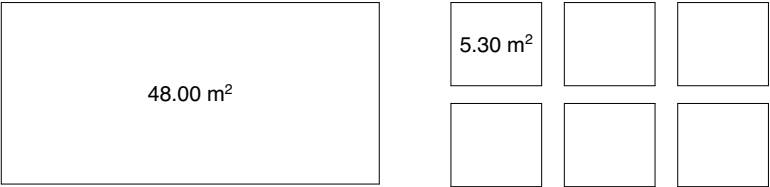

RIVERFLY WILDERNESS FLY FISHING STANDING CAMP - 38m2



KRAKANI LUMI - WUKALINA STANDING CAMP - 164m2



HALLS ISLAND PROPOSED STANDING CAMP 64m2

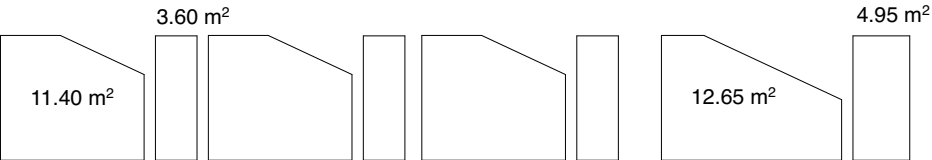

rev	date	purpose
A	9/10/18	DEVELOPMENT APPROVAL



copyright  
**Cumulus Studio Pty Ltd**  
info@cumulus.studio  
Hobart  
Suite 2, Level 2, 145 Macquarie St. Hobart, TAS 7000  
+61(3) 6231 4841  
Launceston  
Level 1, 60 Cameron St. Launceston, TAS 7250  
+61(3) 6333 0930  
Melbourne  
Level 1, 127 Greville St. Prahran, VIC 3181  
+61(3) 9521 4518  
The copyright for these designs, plans and specifications  
belongs to Cumulus Studio Pty Ltd and must not be used,  
reproduced or copied without their written permission.

general notes  
These drawings show design intent & are suitable as a guide  
only. Do not scale off the drawings. All dimensions in  
millimetres. Dimensions of existing building are indicative only -  
they should not be relied on and are to be verified on site  
before commencing work. All documents shall be read in  
conjunction with specifications and any consultants detail. All  
work shall be in accordance with the Building Code of  
Australia, relevant Australian Standards & local authority by-  
laws and regulations. Any discrepancies, errors or omissions  
shall be referred to the Architects. Drawings are not to be used  
for construction until issued Construction

accredited designer:  
Peter Walker, CC2143E

drawn by  
PA, JC  
checked by  
TH

reason of issue  
**DEVELOPMENT APPROVAL**

client:  
**DANIEL & SIMONE HACKETT**  
WILD DRAKE  
LAUNCESTON  
TAS, 7250

project:  
**HALLS ISLAND STANDING CAMP**

drawing title  
**COMPARISON DIAGRAM**  
(PRELIMINARIES)

print date  
9/10/18  
drawing n°  
**15191-da14**  
original size  
A3  
issue  
**DA**